CROSSROADS

1956

Cecilia Ferguson

1956

Crossroads

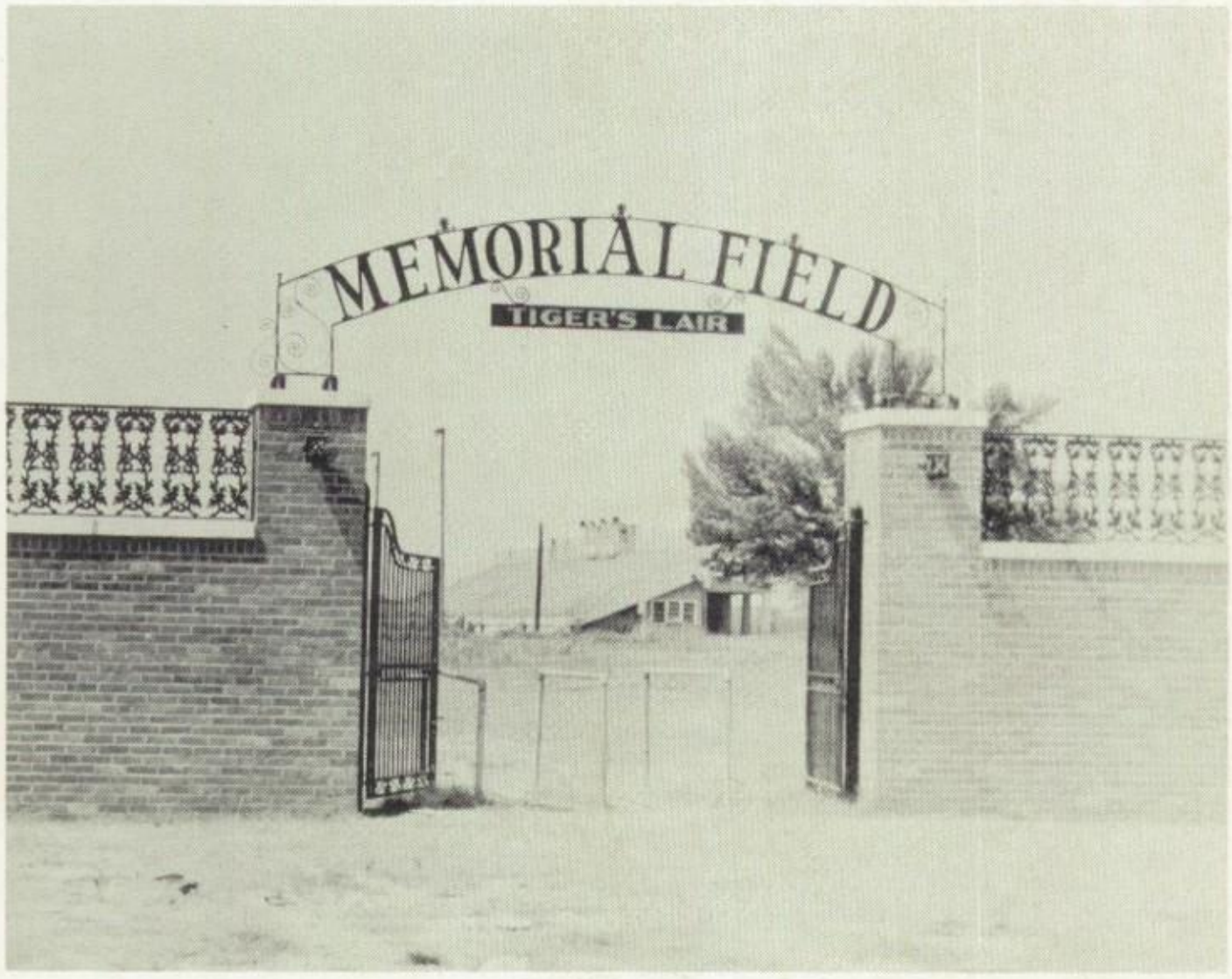

Published by
the Class of Nineteen Hundred and Fifty-Six

Whitehaven High School

Whitehaven, Tenn.

Volume 17

Alma Mater

There's a spot I'll always cherish
Down in sunny Tennessee
Where the warmth of schoolday friendships
Means so much to me;
Where the boys are brave and stalwart
And the girls exceeding fair—
Oh, the halls of old Whitehaven
You will find my heart right there.

Alma Mater, Alma Mater,
Through the years your light will shine
Till it spreads a path of glory
Flaming o'er the sands of time.

There's a dream I'll always carry
Of those walls I hold so dear,
Of the roof that spreads above me,
Of those voices kind and clear.
High she stands in reputation
Spreading arms of welcome wide,
Giving of her wisdom freely
To all those who will abide.

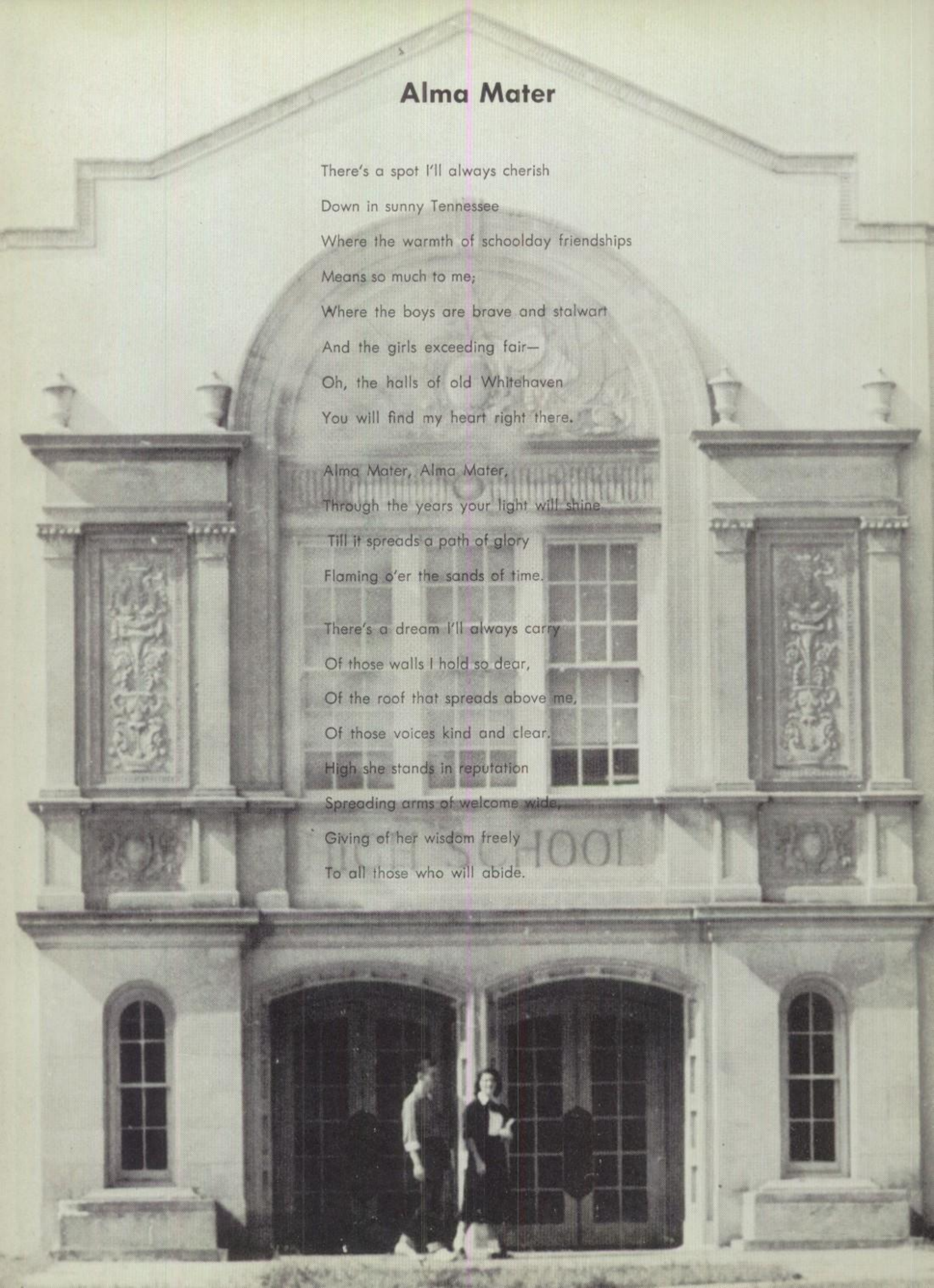

Mrs Janie Coleman

Dedication

"To one who has done so much—." So goes the traditional dedication, but in our own language it goes like this: we like you because of your sunny disposition, your unfailing patience and the cheerful way you meet our problems. Here is our yearbook; we hope you will like it because it is dedicated to you, Mrs. Janie Coleman.

Contents

Administration

Classes

Student Organizations

Athletics

Hall of Fame

Campus Cut-Ups

Advertisements

NSION OF EUROPEAN POWERS
ARCTIC OCEAN
PACIFIC
OCEAN
WORLD MAP OF ORTELIUS, 1570
TRUE-TAGG POINT CO

SHANNON ROBISON
Principal

MRS. JANIE COLEMAN
Secretary

MRS. LORAINE HALL
Bookkeeper

ELIZABETH ADAMS
Latin

LYNN BERRY
Art

TOM BELL
Shop Supervisor

J. W. BURKHEAD
Agriculture

MRS. J. W. BURKHEAD
Home Economics

KENNETH CANESTRARI
English

MRS. LOUISE CANNON
Mathematics

MRS. FRANCES CATHEY
Mathematics

ELIZABETH CHEEK
Commercial Education

R. C COLBRUNN
Science

MRS. SUE DEAR
Home Economics

GRACE DE POYSTER
Librarian

BETTY LYNN DONALD
Commercial Education

A. C. EMERY
Radio Shop

LAWRENCE FISHER
Machine Shop

MRS. OLGA FISHER
Science

FRANCES GANDY
Home Economics

ROXIE GAULDING
History

MRS. THELMA GODWIN
History

JOHN J. GRANINGER
Coach-Civics

LOUIE H. HEDIGER
Aircraft Shop

RUSSELL HEINZE
Band

T. V. JORDAN
Vocational Shop

ETHELDA KOELZ
Science

HARVEY G. LEWIS
Drawing

MRS. MARJORIE MATTHEWS
Latin

CLAYTON McGEE
English

MARY ELLA MOSBY
Chorus

JAMES MUSKELLY
Spanish

THOMAS E. NIX
Coach-Physical Education

FRANCAIS E. PRICE
English

MRS. FRANCES RAMAY
Mathematics

ELMER P. RAY
Coach-Economics

MRS. GLADYS ROGERS
Cosmetology

ELMER J. RUDDER
Vocational Shop

TOMMYE RUSSELL
English

MRS. LEONE SHORT
English

MRS. KATHERINE STANTON
Biology

R. T. STRICKLAND
Mathematics

MRS. FRANCES SUMMERS
Physical Education

MRS. MARY THOMAS
English

PATRICIA WHEELER
Speech

MRS. OZELLA YORT
English

W
JV

Senior Officers

President ..... Jo Ann Roberson

Vice President ..... Don Wright

Secretary ..... Pat Wiley

Treasurer ..... Roy Prichard

ALICE ALLEN

JEANINE ALLEN

ESTHER ALSUP

ROSEMARIE AMISANO

BEVERLY ANDERSON

PEGGY ANDERSON

SUE ANDERSON

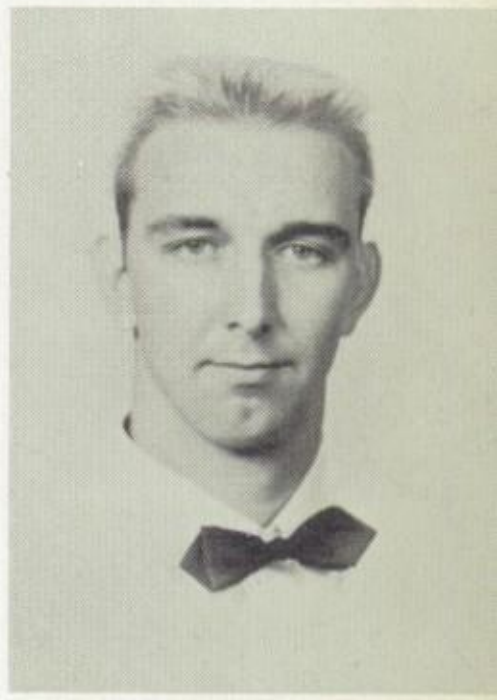

JIMMY ARNETT

JOHN BAGWELL

CAROLYN BAKER

MARIO BARATTI

JOHN BARONI

BARBARA BOWLIN

ANN BREAZEALE

CHARLES LEE BREAZEALE

JEANETTE BURNS

JULIE BURNS

ADDIE MAE BYARD

ANN BYARD

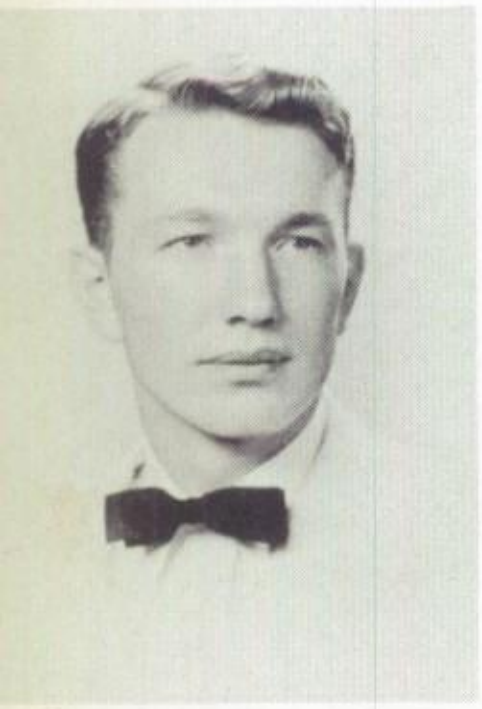

AUBREY CARRINGTON

ANNE CARUTHERS

TOMMY CATCHINGS

BILLY CHILDRESS

Lots of love to one of the best & sweetest & the cutest gals. Be good. Love Clarice (cont.)

SHIRLEY CLARK

CLARICE CLAYTON

KARL COKE

ROBERT COLVIN

DIXIE CONNER

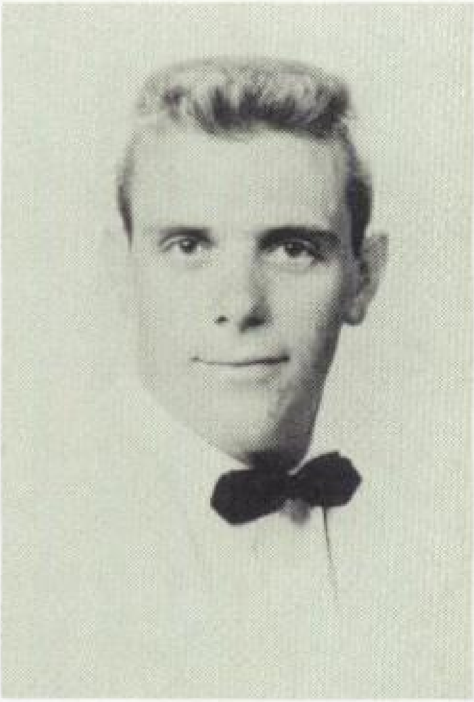

BILLY COOK

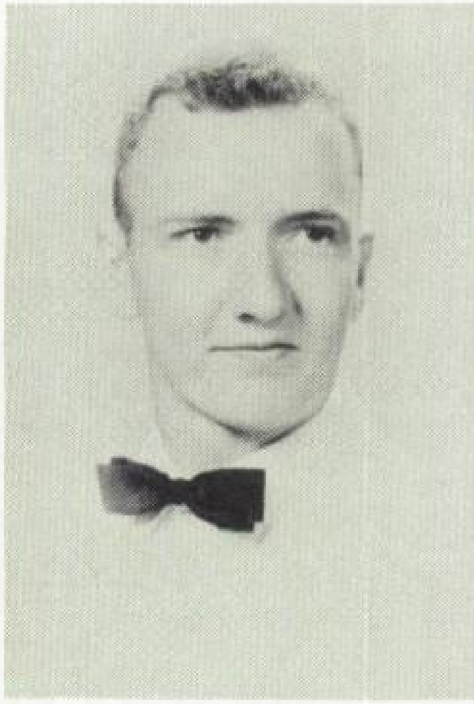

GEORGE COOK

LIMUEL COUCH

SANFORD COX

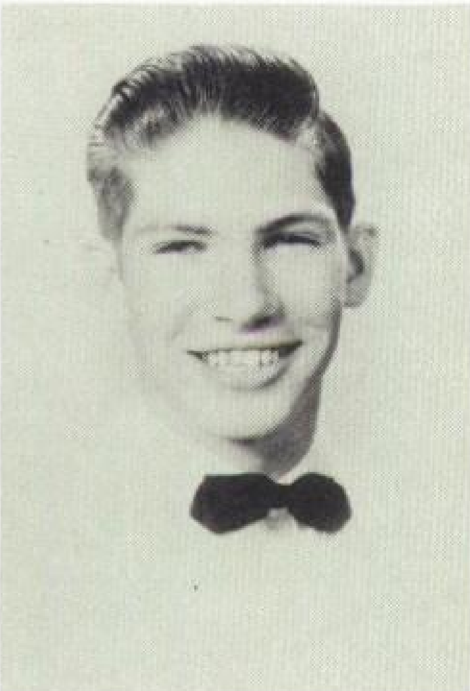

JAMES CRUSE

CAROLYN CUMMINGS

PETER DAVIDSON

To a very sweet girl I've come to like a lot. James.

SAM DAVIS

MARILYN DAVIS

ROSEMARY DAVIS

TERRY DAVIS

JANICE DAVIS

JOAN DECKER

FAYE DENNEY

ELIZABETH DIXON

SHIRLEY DOLLAHITE

BERNICE DORRIS

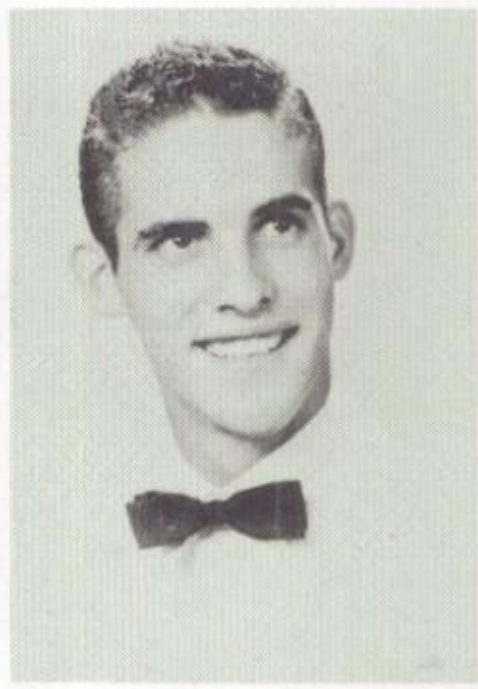

JERRY DUNCAN

BOBBY EASON

JANICE DUNN

EDWIN DUNN

JIMMY EASLEY

BILLY EATON

SUSAN ECHOLS

SHIRLEY EDMISTON

CLARENCE EDWARDS

KEN ELDRED

HORACE ELKINS

HAROLD ESTES

B. J. EVANS

CECELIA FERGUSON

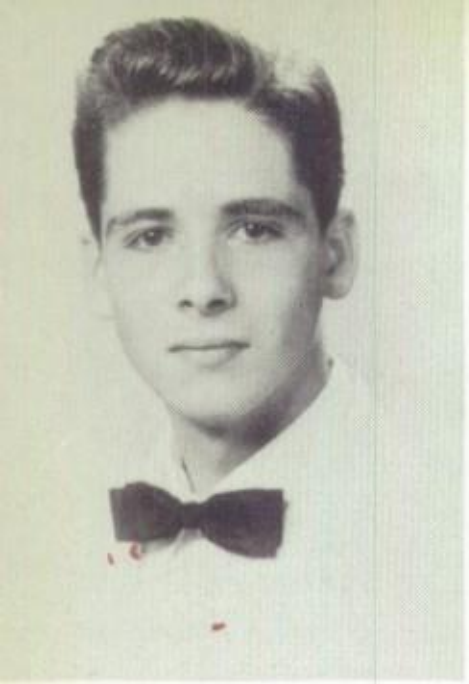

FRED FLOWERS

BETTY FORBES

WOODY FORBES

JAMES FORD

GUY FORNEY

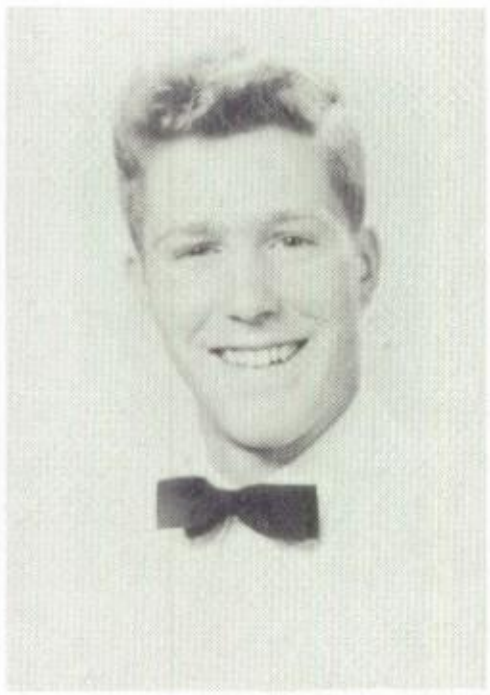

EDDIE FREIBERG

EDDIE FROST

BETTY FULTS

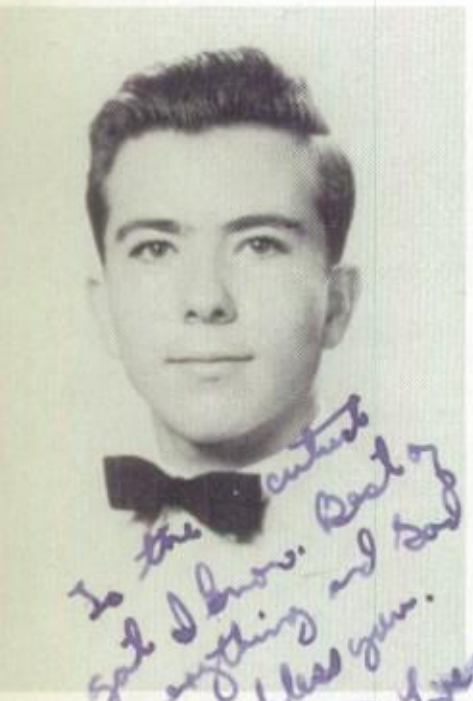

PHIL GILMER

RUSSELL GRAVES

PEGGY GREENE

JACK HARRELL

JAMES GRICE

GLORIA HAMMERS

BARBARA HARGROVE

BOB HARVEY

JOE HARWELL

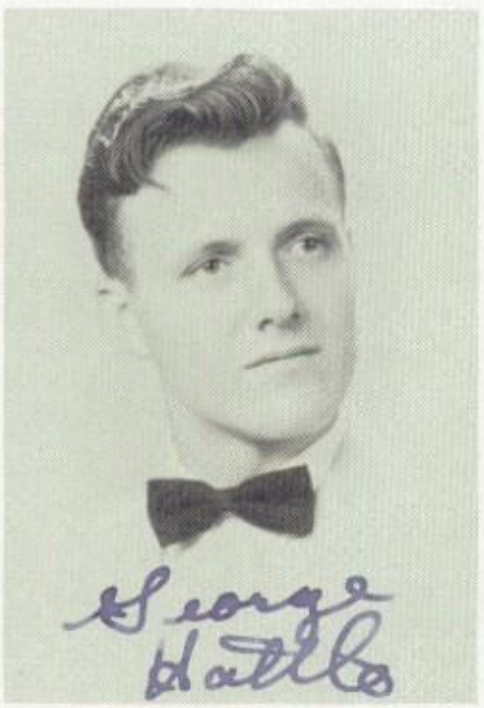

GEORGE HATTLE

DOT HAYNES

DONALD HEATH

CHARLOTTE HENDRIX

JEAN HOBBS

STANLEY HUGHES

FREIDA IVIE

CHARLOTTE JACKSON

LINDA JACKSON

BONNIE JAMES

JUDY JOHNSON

VIVIAN JOHNSON

WILLIAM JOHNSON

ANN JONES

JO ANN JONES

SHIRLEY JONES

WILLIAM JONES

PATRICIA KINDER

BETTY KYLE

PEGGY LAMB

SHIRLEY LEADFORD

BOBBY LEE

SARAH LEE

DAVID LEWELLEN

PATSY LINZ

SANDRA LOGAN

ERNEST McAFEE

PAT McBRIDE

MARGUERITE McCURDY

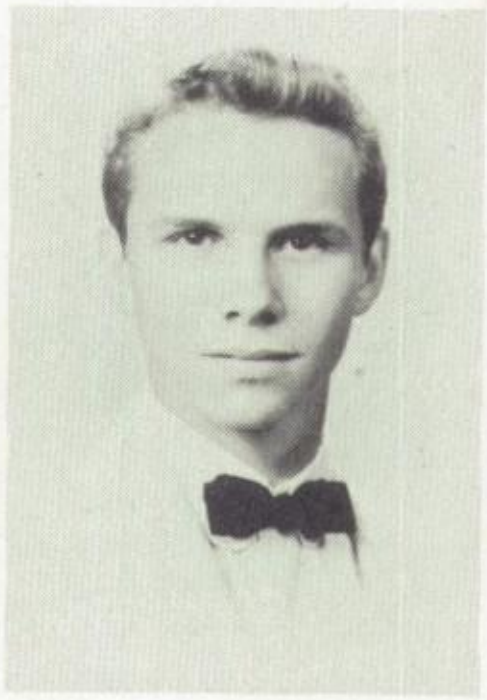

BILL McLEAN

Loads of luck to a
real sweet gal.
Bill

JANE MADDEN

MARY MANNING

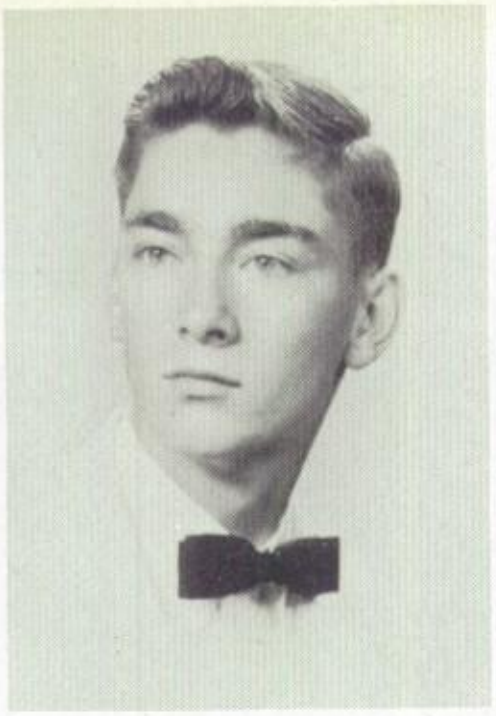

HAROLD MARTIN

PAT MASON

MARSHALL MASSEY

DAVID MAYHALL

ANN MILLER

BILL MILLER

DON WRIGHT

CAMILLE MOBLEY

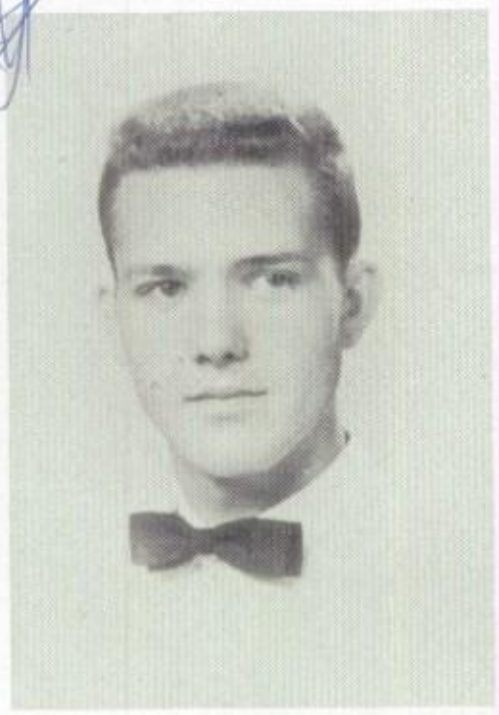

BILLY MONAGHAN

JIMMY MOORE

MARY NELL MOORE

SYBLE MOORE

MONTE MORGAN

DORIS MORIE

GLEN MORRIS

BILL MOSBY

JANE MURPHEY

CLYDE NAIL

JIMMY NEEF

LLOYD NELSON

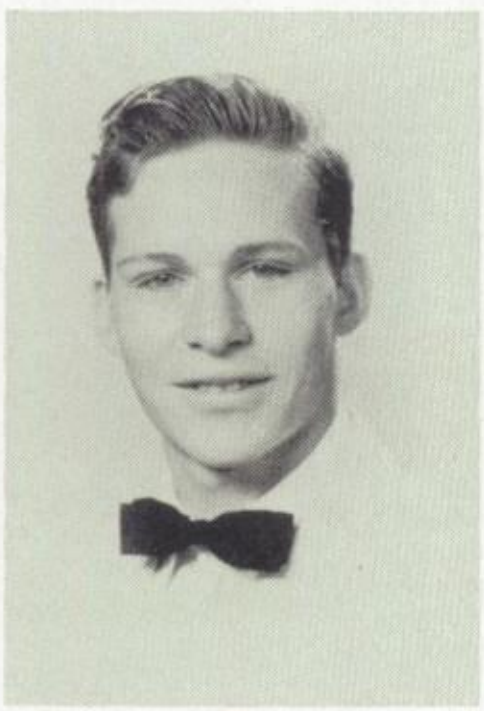

WILLIAM WORLEY

RONALD OLIVER

GRETA OLREE

RALPH ORMAN

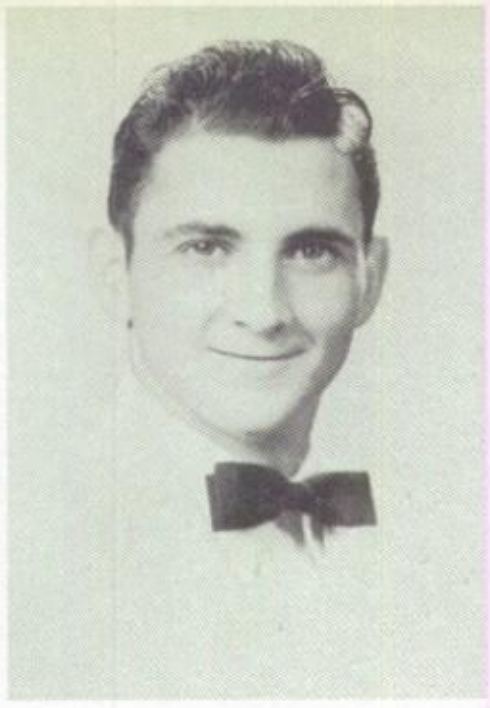

KENNETH OSBURN

JOHN OSIER

ETTA MAE OSWALT

BARRY PARKER

KENNETH PARKS

DON PEARSON

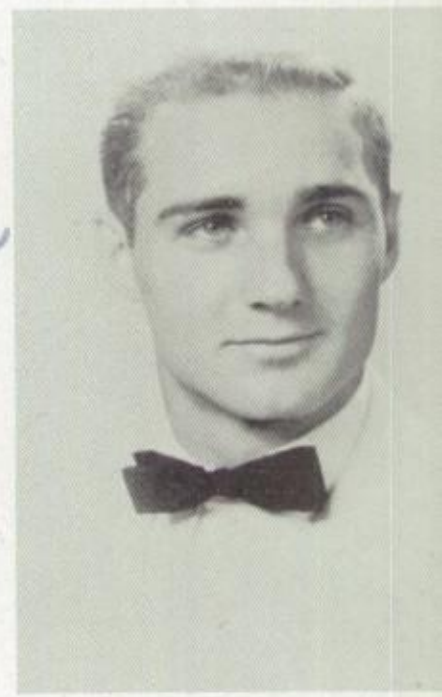

SIDNEY PEEK

BRUCE PFAU

MARY PHILLIPS

PHYLLIS PICHARD

RAY POLLARD

HAROLD POOLE

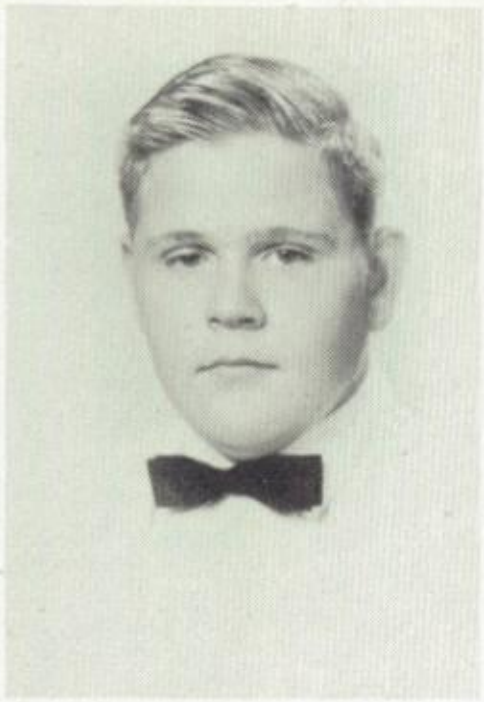

JOE POPPENHEIMER

JOHN POTTS

RUTH POWELL

DON PRICE

EMILY PRICHARD

ROY PRICHARD

DAVID RAINEY

SHEILA RENFRO

EUGENE RHODES

LARRY RICE

JO ANN ROBERSON

JOE ROBILIO

CATHERINE ROE

RICHARD ROGERS

RUBIELEN ROGERS

HARRIS ROTMAN

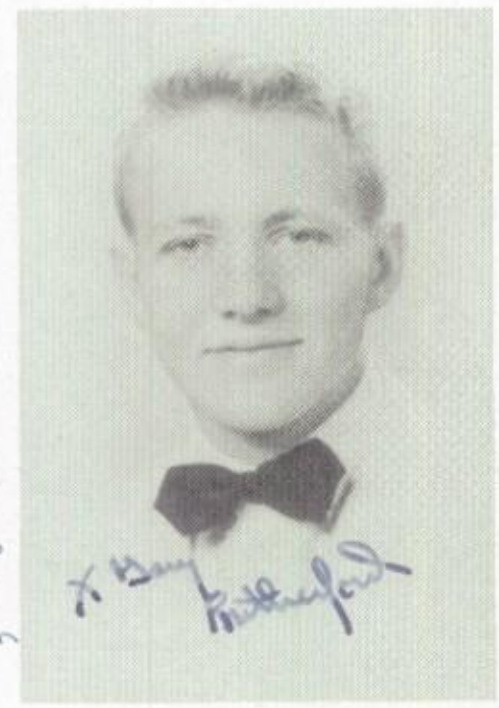

GARY RUTHERFORD

BARBARA SANFORD

KENNETH SEDGWICK

RHEMONA SELVIDGE

HAROLD SIMMONS

BOBBY SINGLETON

JEANETTE SINGLETON

BOBBY SMITH

MARY FRANCES SMITH

BOBBYE NELL SPECK

GEORGE STAAS

CAROL STARK

DOTTIE STEPHENSON

JERRY SULLIVAN

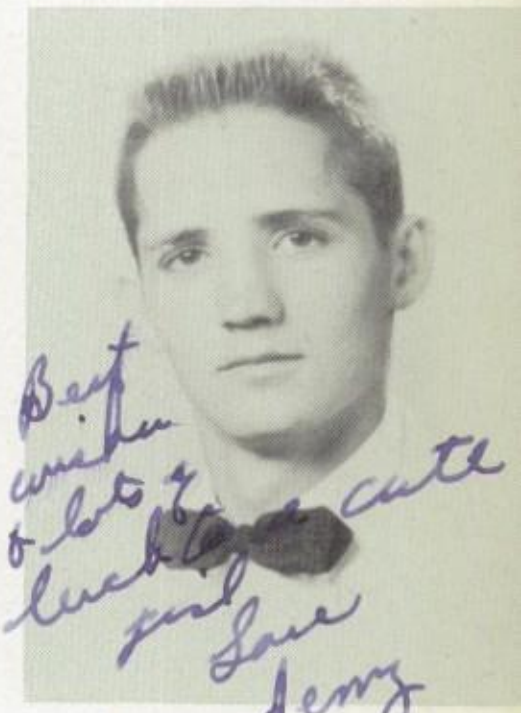

JERRY SWIFT

WAYNE TACKER

CARMEN THOMAS

FAY THOMAS

JOHN THORNTON

DOYLE TRAYLOR

JOYCE TUTOR

LEN VANDIVEER

MARY ANN WAGONER

BETTY WALKER

ELAINE WALKER

BILL WALKER

KITTY WARD

MARY WARD

JACKIE WASSON

SHIRLEY WATKINS

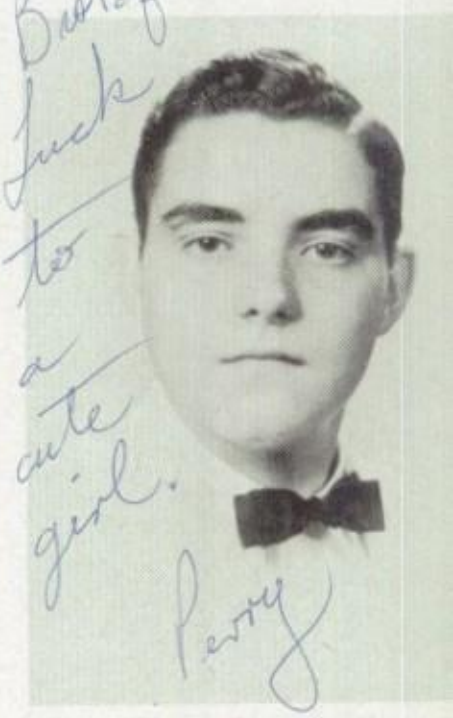

PERRY WATSON

JOHNNY WEAVER

PATRICK WERNER

BETTY WEST

SHARON WHALEN

GERRY WHITE

PAT WILEY

TERRENCE WILKINSON

DOROTHY WILLIAMS

WANDA WILSON

CHARLENE WINGO

ERNEST WOOD

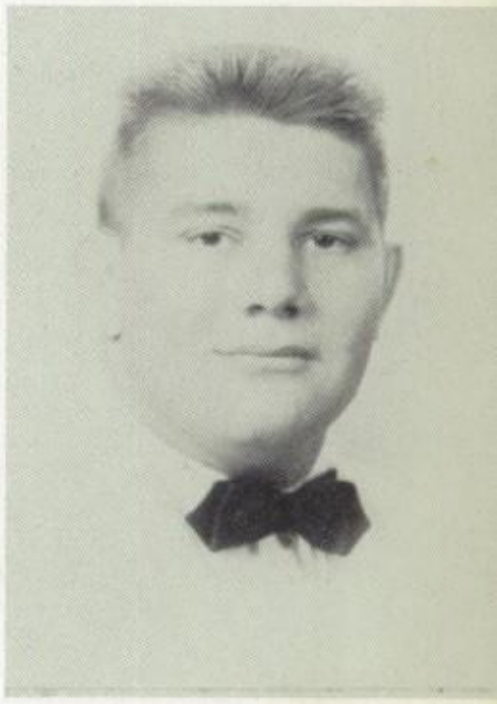

RODNEY WOOD

Twelve Year Girls

Esther Alsup

Rosemarie Amisano

Beverly Anderson

Peggy Anderson

Sue Ellen Anderson

Clarice Clayton

Carolyn Cummings

Shirley Dolahite

Charlotte Jackson

Betty Kyle

Sarah Lee

Pat McBride

Mary Manning

Doris Morie

Mary Phillips

Jo Ann Roberson

Dottie Stevenson

Twelve Year Boys

James Arnett

Aubrey Carrington

Wiley Childs

Karl Coke

Billy Cook

James Cruse

B. J. Evans

Eddie Freiberg

Joe Harwell

Mac McAfee

Bill McLean

Billy Monaghan

Kenneth Osborn

Sidney Peek

Larry Rice

Perry Watson

Gerry White

Rodney Wood

Don Wright

Junior Officers

President ..... Jerry Evans

Secretary ..... Charlene Lohrer

Treasurer ..... Charlotte Kendrick

Vice President ..... Sylvian Meyer

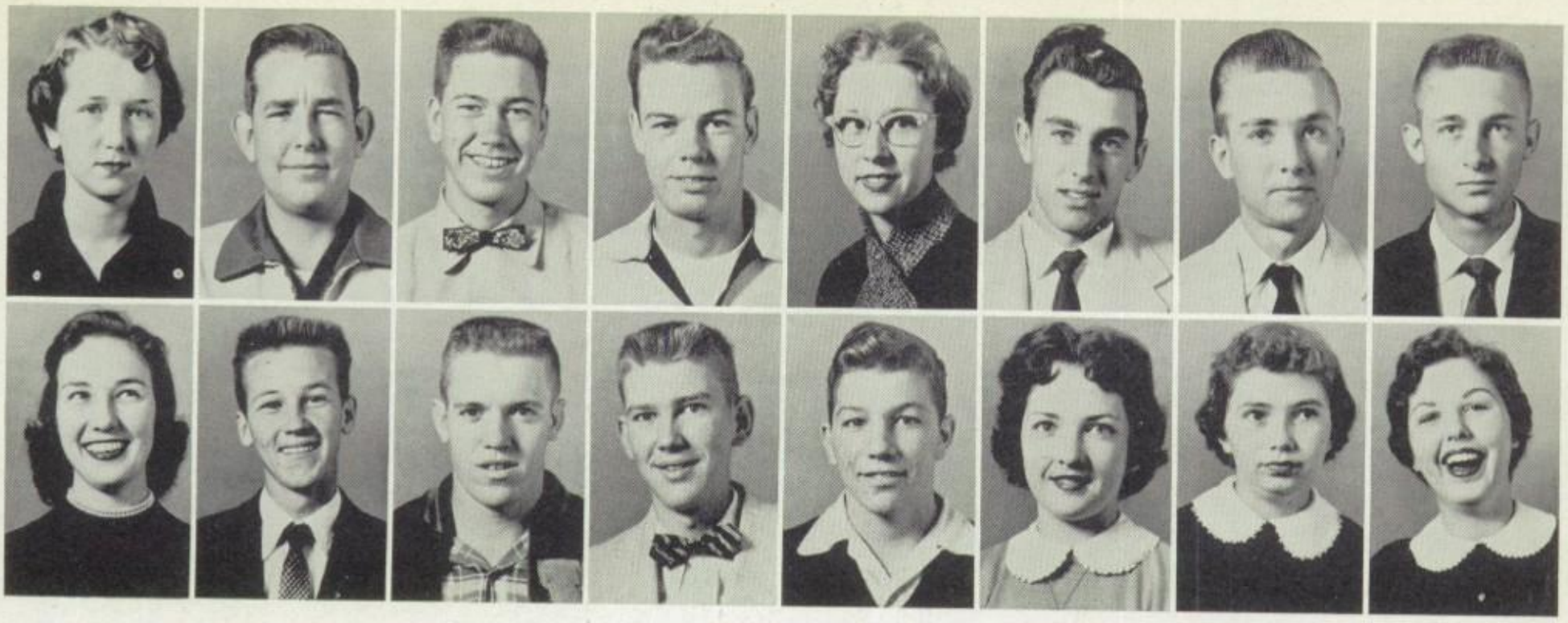

Flora Alberson | James Allen | Jerry Alsobrook | Alton Anderson | Mary Ann Arnett | Bill Avery | James Baggett | Thomas Bailey

Carolyn Baker | Robert Lee Baker | Bobby Baker | Harold Baker | David Baroni | Jo Ann Beeson | Shirley Bellew | Ann Blackwell

Barbara Blakeley | Steve Boros | Larry Brainerd | Robert Bunnell

Kay Bolin | Randle Bouldin | Laura Brigham | Dale Burke

Murrell Butler | Frank Casone | Mike Cattaneo | Joyce Chance | Richard Childers | Jerry Chism | Mary Jane Coleman | Robert Coley

Eugene Cone | Bennett Connelly | Jerrell Conner | Sally Council | Henry Creasy | W. A. Crum | Eddie Crumpler | Jack Davis

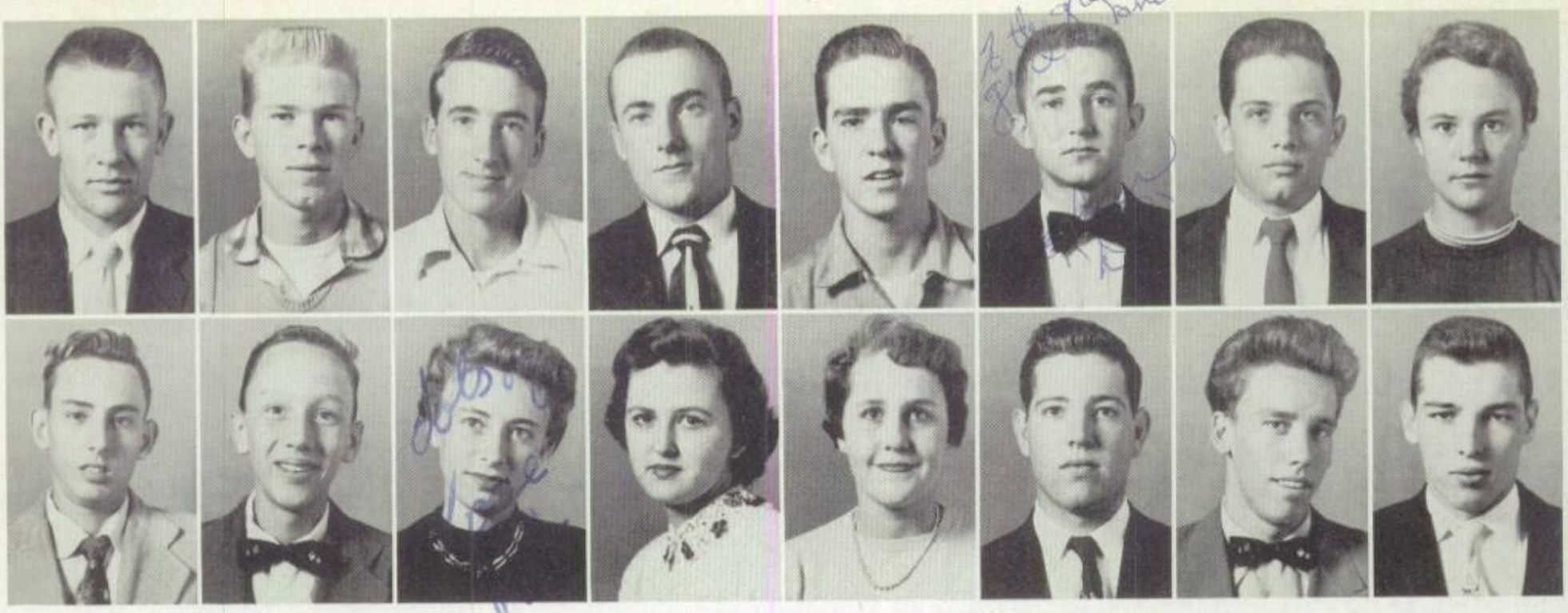

Lester Davis | Warren Day | Johnny Dickey | Robert Dickey | David Dixon | John Doddridge | Wilson Doyle | Judy Draper

Buford Dunavant | Hugh Eastham | Pat Eikner | Betty Jo Elcan | Peggy Eldred | Jerry Evans | Mabrane Fanning | J. D. Ferguson

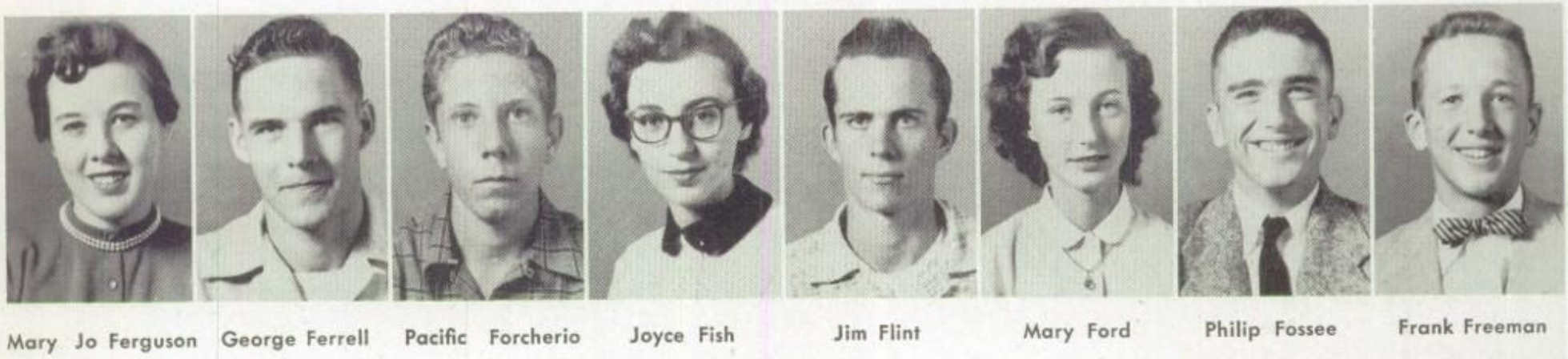

Mary Jo Ferguson | George Ferrell | Pacific Forcherio | Joyce Fish | Jim Flint | Mary Ford | Philip Fossee | Frank Freeman

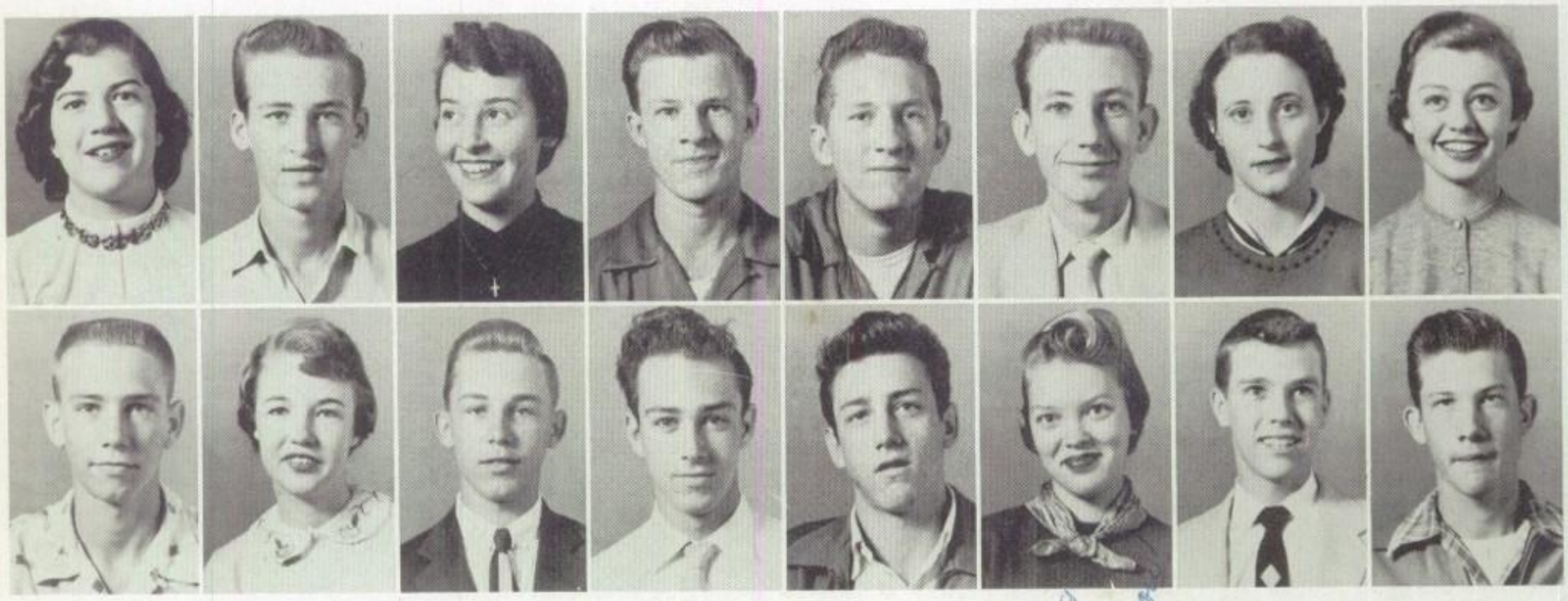

Joan Freshour | Howard Gann | Anita Garrett | Ed Gibson | Fred Gibson | Herby Goforth | Hazel Gore | Pat Goshorn

Wray Graves | Betty Greene | Melvin Gustafson | Frey James | Terry Jones | Melissa Haley | Joe Haines | Billy Hall

Barbara Hardwick | Jean Harlowe | Carl Harper | Judy Harrison | Evelyn Hattle | Pat Haynes | Judy Helms | Larry Heist

Nancy Hickey | Sanford Holloway | Don Hood | Sally Hopper | Smith Howell | Erle Huey | Tony Huey | Nelson Hull

Judy Hutcherson | Sidney Johnson | Jimmy Kellum | Charlotte Kendrick | Sam Kibler | Nila Jo King | Lamar Knight | Bill Krag

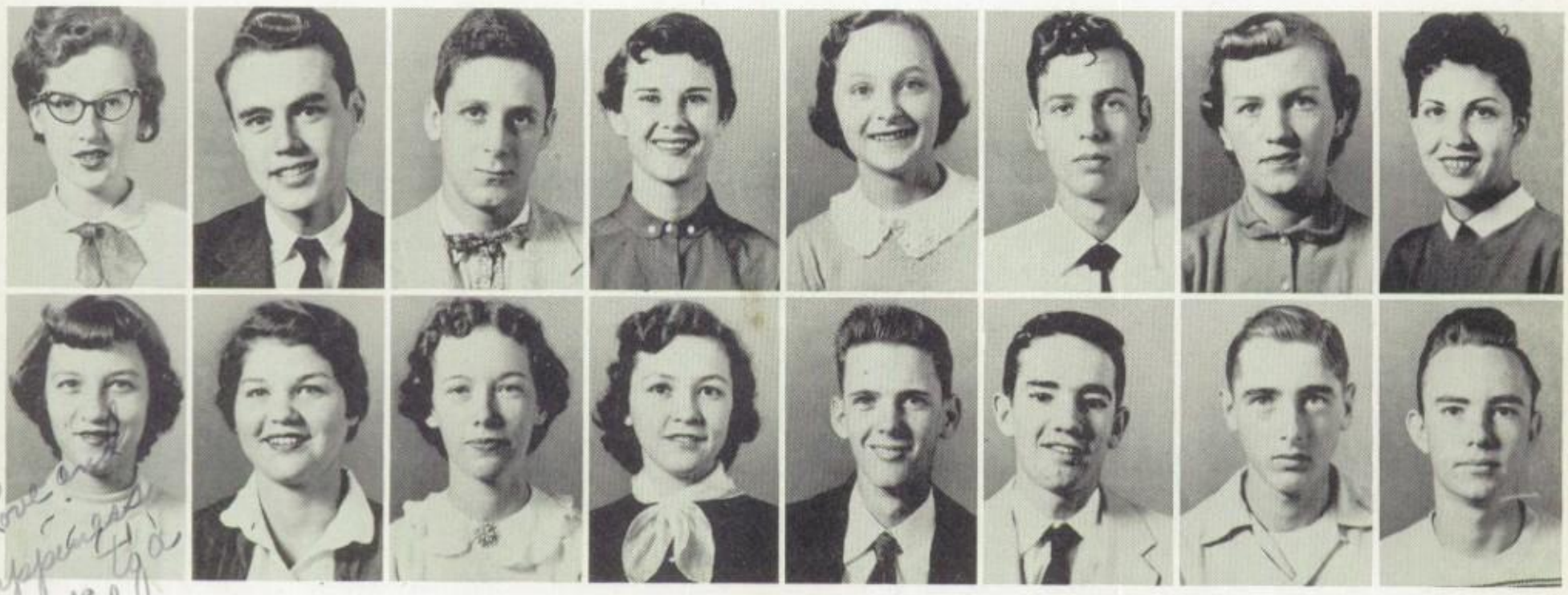

Charlene Leech | Richard Lewis | Dudly Looney | Charlene Lohrer | Margie McCullough | Randolph McIver | Jeanell McNeil | Jane McWhirter

Barbara Maestri | Doris Manning | Catherine Mapp | Barbara Martin | Lunny Mason | Andy May | Jon May | Ted Mayhall

Love and happiness to a wonderful girl.
Love ya,
Barbara

Minnie Melton | Brenda Melvin | Eugene Mendenhall | Sylvan Meyer | Sylvia Meyer | Fred Miller | Jimmy Miller | Bill Mogridge

Kenneth Moore | Travis Morgan | Betty Jane Morris | Rita Morris | Don Muller | Billy Nails | Jody Neely | Audrey Osbuorn

Barbara Overton | Beverly Owens | John Padgett | Nancy Pardue | Martha Parker | Norma Parks | Richard Pasley | Carolyn Paxon

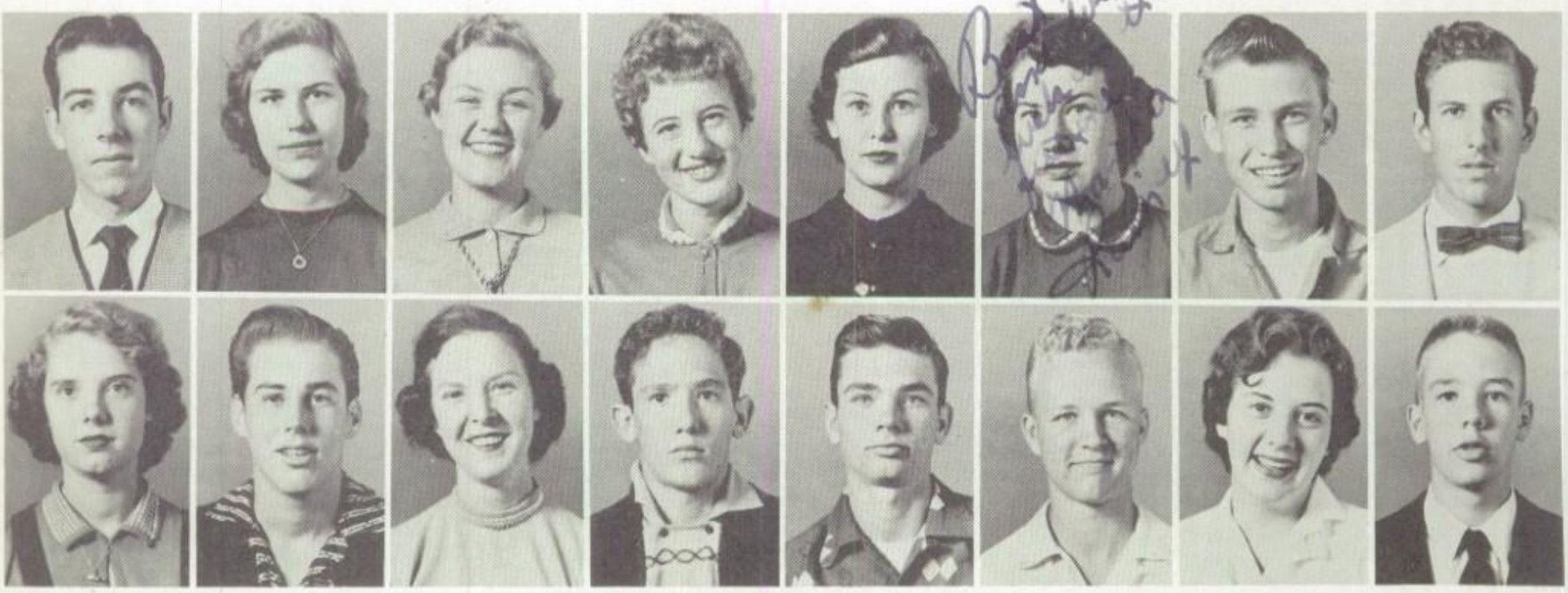

Bobby Peterson | Eugenia Pierce | Tommye Pittman | Bonnie Powers | Joy Rainey | Martha Rainey | Bill Raley | Robert Randall

Sue Reddock | Donald Richardson | Georgia Riggs | Mike Rivalto | William Robertson | Giles Robinson | Penny Roney | Dave Rover

Hunter Ryan | David Sanford | Carl Schneider | John Scott | Jon Scott | Sherry Beacat | Maxine Sewell | Dotty Shannon

W. O. Sharp | Jimmy Shaw | Leo Shelton | Dale Sharard | Ernest Simpson | Shirley Simpson | Charlene Skarpalegos | Martha Sledge

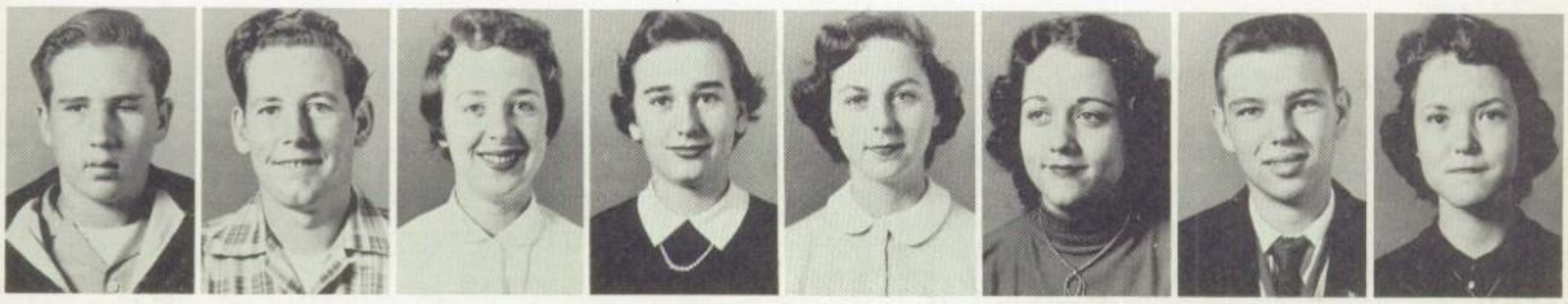

Lowery Smith | Billy Spurlin | Karla Stratman | Ann Street | Jo Ann Street | Nancy Stuart | Lee Sturdivant | Margaret Sudsberry

Sam Summers | Sunshine Townsend | Harriet Teeter | Ted Terhune | Jimmy Terrell | Karen Thompson | Charles Thornton | Ramona Thornton

Eddie Tucker | Shelvy Watkins | Jimmy Walden | Mary Walker | Victor Walker | Pat Watts | Alice Weaver | Donna Sue West

Billy Whitten | Betty Jane Wilkens | John Williams | Gary Womack

Doris Wood | Ruth Ann Woody | Virginia Wooley | Sybil Worrell

Gordon Wright | Sue Zinn | Pat George | Curtis White

To one of the sweetist girls I have ever known I wish all the happiness in the world.

Love,
Pat

The best of everything to one of the grandest girls I've ever known.

Gordon

Sophomore Officers

President . . . . . Ford Graham

Vice President . . . . . Clifford Davis

Secretary . . . . . Beverly Rogers

Treasurer . . . . . Nancy King

James Aaron

John Acuff

Barbara Addison

Ned Andrews

Billy Joe Appleton

Sharon Arnett

Beverly Babb

Diane Baggett

Evelyn Bagwell

Sarah Baker

Sharon Bambarger

Aubrey Baratti

Sue Barnes

Gwen Bell

Jerry Bellew

James Besinger

Delores Bernero

John Beville

Eugene Beville

Mary Billings

Pat Bobbitt

Linda Bonds

Richard Bondurant

Judy Boyette

Norman Brakefield

Pat Brakefield

Richard Brasfield

Judy Bridges

Carol Ann Brock

Barbara Brown

Frank Buchanan

Helen Buck

Sloan Buford

Sandra Burns

Jacqueline Bussell

Beverly Cook

Jeanette Cagle

Roland Carter

James Cook

Mike Caruthers

Sonja Chappell

Barbara Coop

Joel Childers

Tommy Childers

Charles Childress

Carloyn Crews

Eugene Chrisman

Jeanette Clifton

Barbara Coop

Eleanor Cobb

Tommy Coleman

Sue Crocker

Ann Conner

Sharon Crowson

James Daniel

Mary Davidson

Clifford Davis

Philip Davis

Fred Day

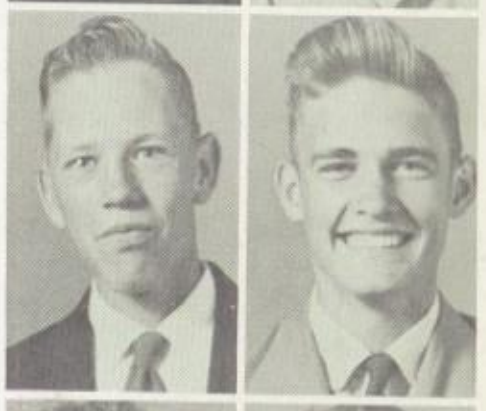

Ann Deaton

Kathyrn Denny

Betty Dickson

Robert Diel

Sandra Doyle

Charlotte Edmondson

Alice Edwards

Peggy Eoff

Al Estep

Harvey Faust

Jane Fish

Robert Fisher

Anita Fitzgerald

Edward Fortner

Earl Franks

Stella Franks

Len Frayser

William Frazier

Rodney Fullerton

Irma Louise Gaia

Rose Marie Gardello

Rodney Gates

Terrell Gattis

Pat Glasco

Judy Glaze

William Glenn

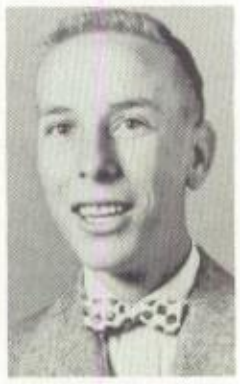

James Goad

Ford Graham

Mary Graves

James Green

Gary Gregory

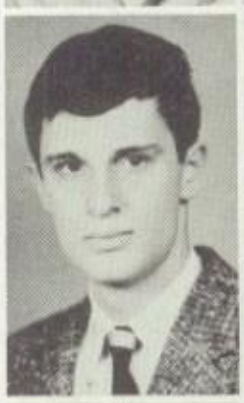

Richard Gregory

I. W. Gross

Shirley Gunter

James Gurley

Aubrey Hale

Carolyn Haney

Barbara Hanna

Kay Harbin

Neil Harrell

Peggy Haynes

Jo Haynes

Peter Hecht

Gerald Hendrix

Jim Herbert

Donald Hickman

Marine Hildreth

Charles Hildreth

Shirley Hildreth

Barbara Hillhouse

Carl Hood

Edward Hughey

Ruth Hughey

Gerald Hutcherson

Carol Irvin

Dewey Jackson

John Jernigan

Gene Johnson

Herbert Johnson

Glen Jones

Mary Kenner

Wayne Kenner

Brenda Ketchum

Reed Kimzey

Bobby King

Nancy King

Ann Lipsey

Bobby Lishman

Vernon Knight

Betty Lyle

Dorothy Kyle

Eithel Laird

Gwen Lawson

Regina Looney

Jo Luna

Don Martin

Bobby Massey

Don Maxwell

Eugene McBride

Buddy McCallum

W. T. McCallum

Brooks Monaghan

Charles Moore

Herbert Morris

Joe Morrow

Noah Mosier

Ed Mullins

James Neal

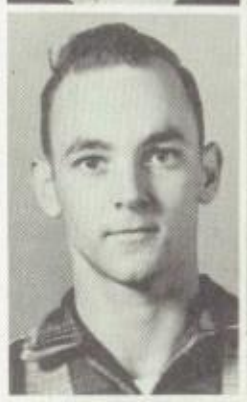

Bobby Nelson

Charles Novel

Robert Osborn

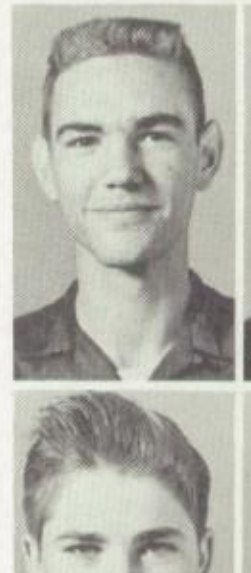

Kenneth Owen

James Pennington

Ronnie Petty

Joe Phillips

John Portwood

James Powers

Gerald Richardson

Oliver Riggs

Ronald Russum

Johnny Robertson

Albert Rogers

Marie Sandrige

Carl Schmidt

Rose Singuefield

Joe Shackleford

Authur Sharp

Judy Shelby

Margaret Shepherd

Bill Sisk

Mary Sims

Gail Simmons

John Singuefield

Virginia Skelton

Lynn Smart

Edward Smith

Jerry Smith

Sue Smith

Sue Smith

Beverly Snell

Sandra Snell

Gordon Spain

Connie Sparkman

Julian Spruill

Judy Stark

Sheila Stephenson

Jean Stewart

Bart Stowell

Paul Stovall

Carolyn Stratman

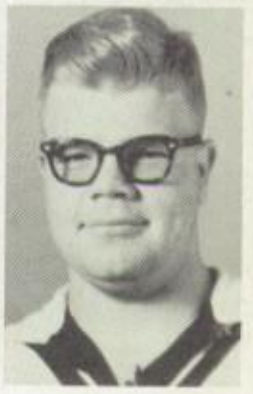

Jeraldine Strickland

Elizabeth Stewart

Bill Sudbury

Lillian Sullins

Judith Summers

Larry Tackitt

Judy Scrivener

Judith Thomas

Roye Thompson

Glinda Thurman

Donald Thweatt

Joe Thweatt

Jerry Tipton

Bonnie Todd

Betty Tomlinson

Olive Tarver

Buddy Townsend

Sally Turnage

Peggie Varner

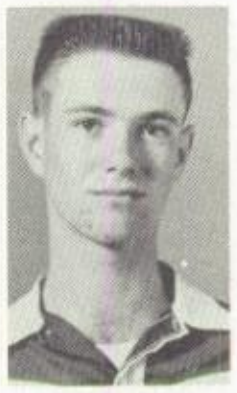

Charles Vinson

Bobby Wagoner

Reginald Wait

Marcel Walker

Catherine Ward

Claudia Warren

William Watson

Nancy Watts

Netta Wattam

Toni Weaver

Corinne Wells

Good luck and may your every wish be granted
Maxine West

Maxine West

Donald Williams

Judy Williams

Lynn Williams

Wayne Williams

Barbara Williamson

Robert Williamson

Jack Willis

Charles Wilson

Gay Wilson

Gloria Wilson

Linn Wilson

James Wiseman

Sandra Wiseman

Eddie Whalen

Edward White

John White

John R. White

Richard White

Jack Worsham

Suzanne Yost

Pat Mabry

Margaret Malone

LaWanda Manning

Joy Mills

Rita Montgomery

Ann Moore

Ruth Ann Moore

Zora Moore

Nadine Morrison

Mary McLarty

Julia McLeroy

Gaither Nunn

Janis Parker

Bertha Peterson

Carrie Phillips

Kay Rasco

Pat Robinson

Nancy Roberts

Beverly Rogers

Janey Ross

Lucille Rowe

Ruth Rowe

Edith Roye

B Team Cheerleaders

Kay Harbin | Mary Davidson | Brenda Ketchum | Edith Roy | Betty Harraway | Jackie Neef | Gloria Ferguson

Freshmen Officers

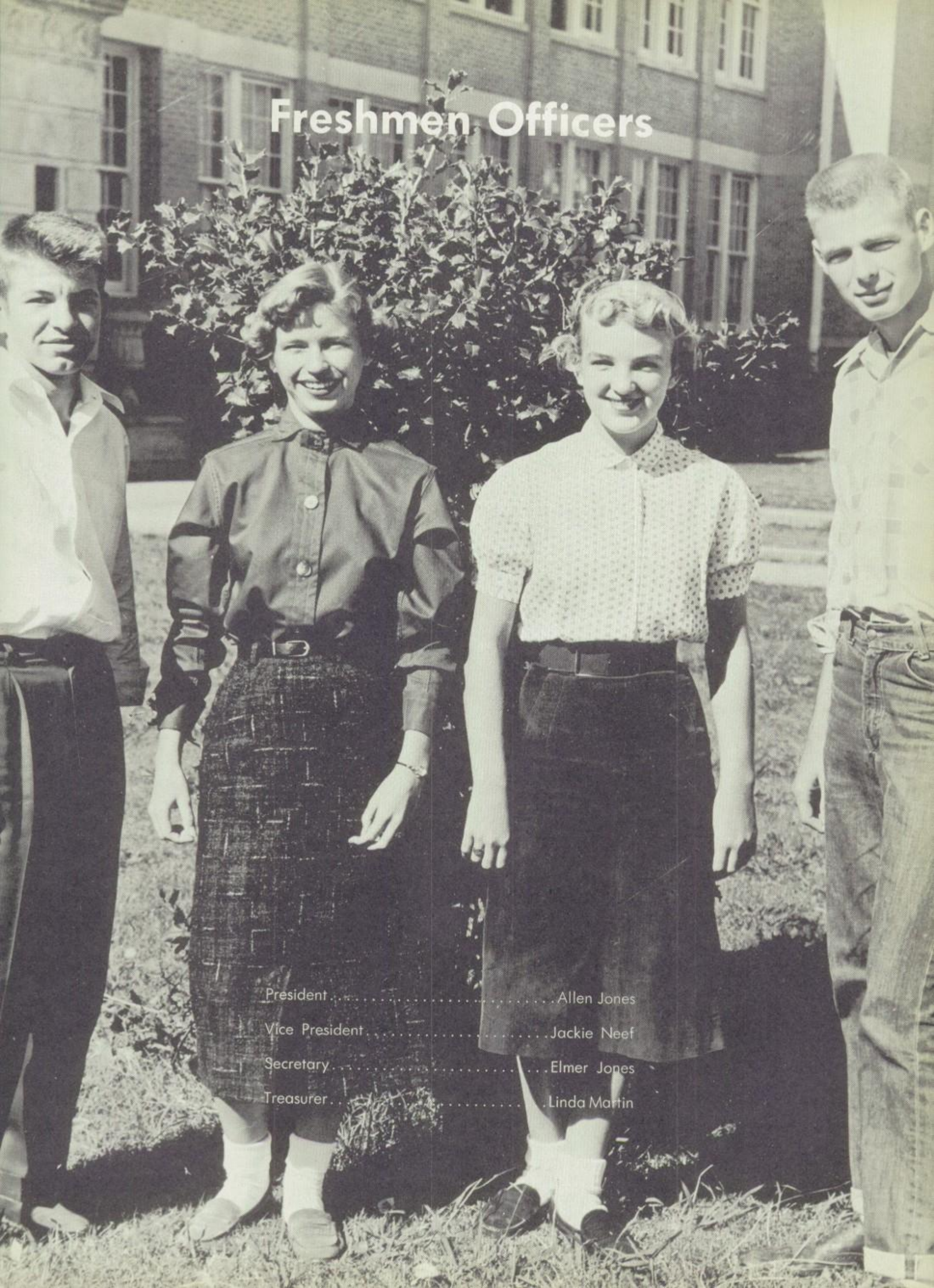

President . . . . . Allen Jones

Vice President . . . . . Jackie Neef

Secretary . . . . . Elmer Jones

Treasurer . . . . . Linda Martin

Clifford Allen | Joe Amisano | James Anderson | Ken Andrews | Barbara Angle | David Arnett | Gail Arnett | Alfred Armstrong

Kay Arnold | Glenda Atwood | Marilyn Baddour | Suzanne Bader | Betty Barclay | Beverly Barrett | Barbara Beau | Betty Beene

Penny Beeson | Barbara Belk | Sandra Bell | James Bentley | Bill Bevell | Julius Beyer | Bobby Bizzle | Thomas Boggan

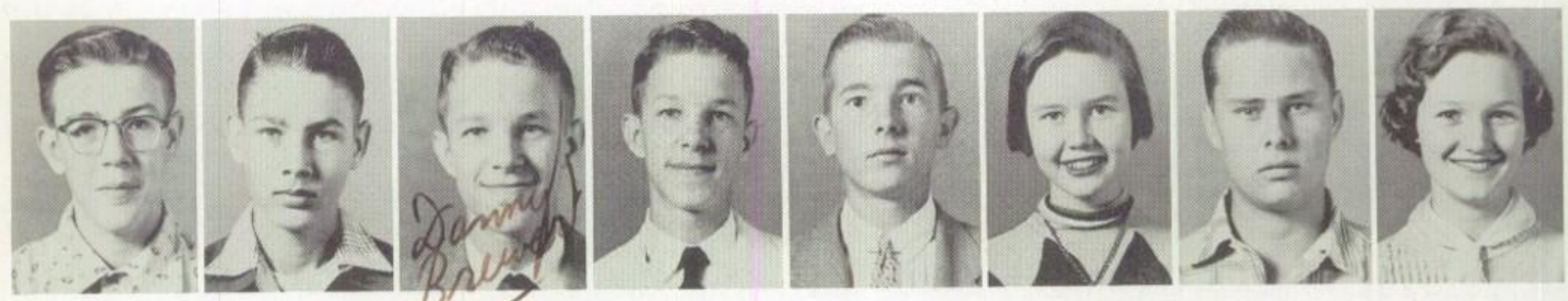

Andrew Boles | David Bradshaw | Danny Brewer | Doug Brewer | John Brigham | Peggy Britt | Travis Briley | Janet Brown

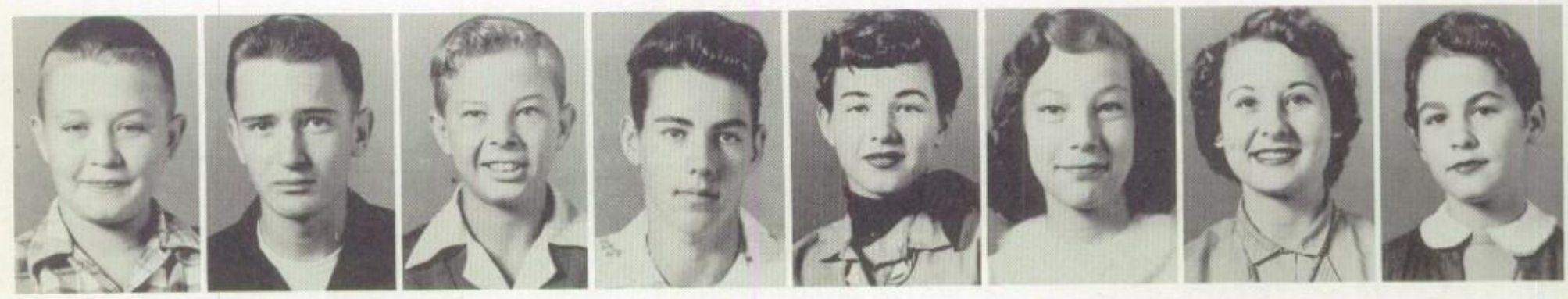

Thomas Browne | Bobby Browning | Clinton Brunson | Charles Bryan | Doris Bryan | Ernestine Bryant | Anette Buchanan | Bonnie Bunkley

Dorothy Bunnell | Mike Burlingame | J. L. Burnett | Elizabeth Burns | Jerry Bursi | Sherry Camp | Charlene Campbell | Pat Carlisle

Sylvia Carlisle | Patsy Chism | Ronnie Church | Bettye Clanton | Roger Clandy | Betty Clardy | Wayne Coalston | Shirley Coburn

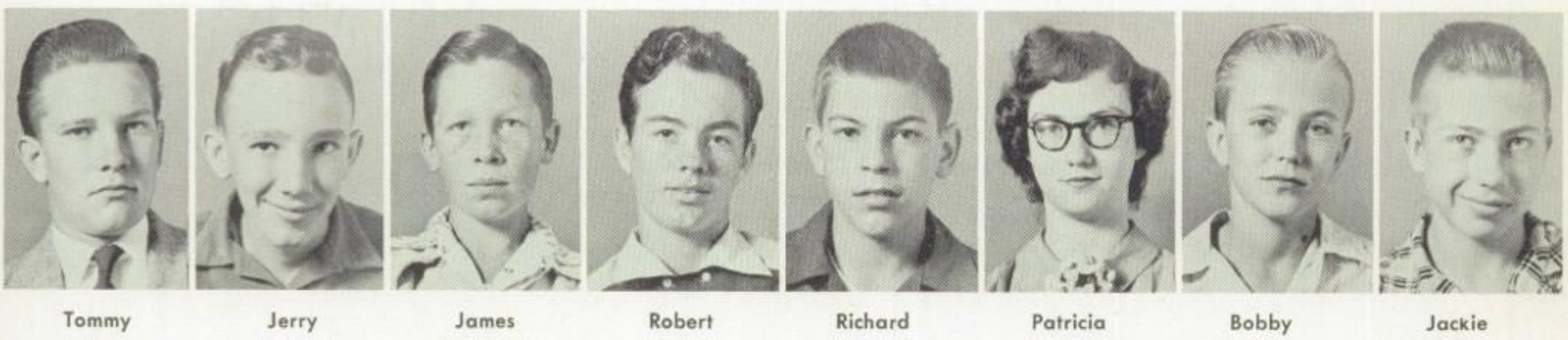

Tommy Collins | Jerry Colston | James Connelly | Robert Crews | Richard Crippen | Patricia Crouch | Bobby Crum | Jackie Cummings

Tommy Crump | Larry Culp | Jannelle Daniels | Sally Daniels | Janette Davenport | Judy Davenport | Billy Davis | Fred Davis

Robert Davis | Joyce Dawson | Kathleen Dawson | Oliver Dickins | Ann Dinstuhl | Brooks Dixon | Don Doty | Fred Dorris

Jimmy Edwards | Jerry Eggenberger | Fred Elam | Kenneth Elam | George Elbaum | Robert Eldred | David Eley | Gwyn Ellis

Jane Ellis | Jimmy Erwin | Thomas Ezzell | Hugh Farris | James Farris | Charles Fennell | Gloria Ferguson | Jimmy Ferrell

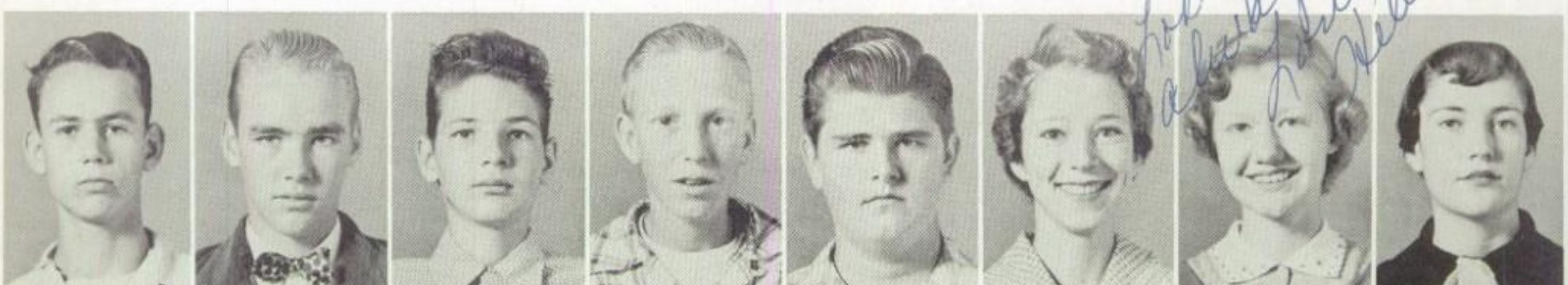

Bobby Fleming | Douglas Fisher | Terry Foshee | Louis Fowler | George Freeman | Elaine French | Helen Fresichs | Carolyn Gann

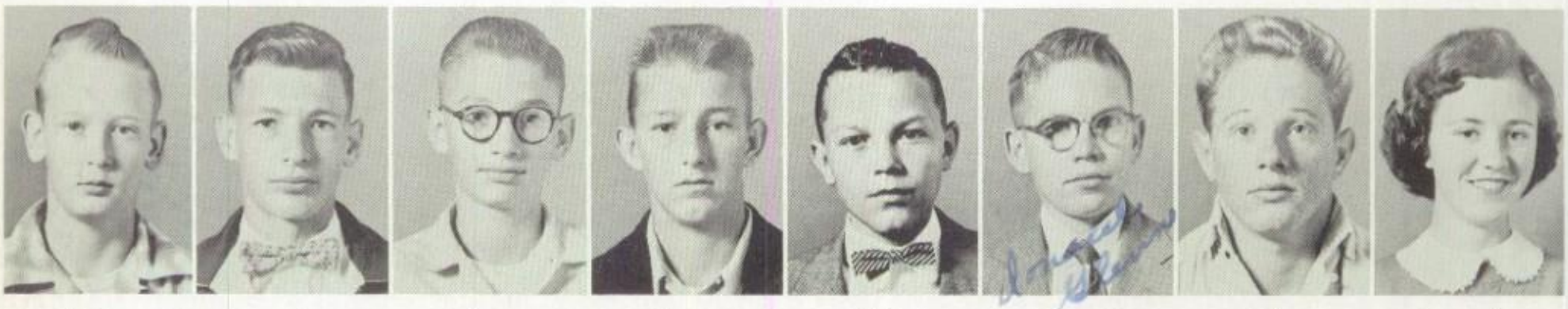

Johnny Garner | Rex Gatlin | Jimmy Gatlin | Thomas Gee | Alvin Gillis | Donald Glenn | Glyn Gore | Gertrude Green

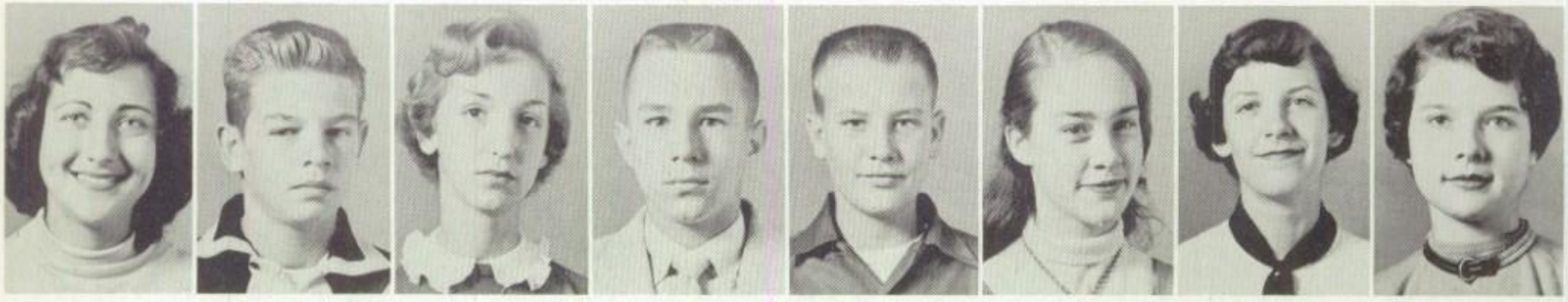

Martha Green | Gene Griffith | Joe Ann Gunn | Sammy Guthery | Don Hailey | Jennie Hall | Betty Haraway | Patsy Harbin

Becky Hartly | Harold Hartly | Jimmy Harwood | Doris Hasains | Barbara Hattle | Joe Haynes | Susan Haywood | Allen Hinton

Zann Holly | James Hood | Pat Hoover | Elbert Horn | Glenn Hoppkins | Billy Howell | Cornelia Howell | Dorothy Howell

Dennis Hugg | Franklin Hull | Ethel Humphew | Billy Joe Hurley | Mickey Irby | Stoney Jackson | Barbara James | Edward James

Karren James | Mack James | Johnnie Johnson | Geraldine Jennings | Polly Johnson | Kathy Johnson | Allan Jones | Carolyn Sue Jones

Charles Jones | Elmer Jones | Lorraine Jones | Barbara Sue Jordan | Jerry Jourdan | Carey Keating | Chuck Kindrick | Laurie King

Victor Kovack | Kenneth Krag | Gene LaBearreare | Ann K. Lamar | Kenneth Lambert | Rachael Lambert | Nancy Leech | Billy Lewis

Diane Loftiss | Frances Loftiss | Wayne Logan | Gayle Long | James Looney | Laura Love | Michael Lurakis | Joe Lee Lusk

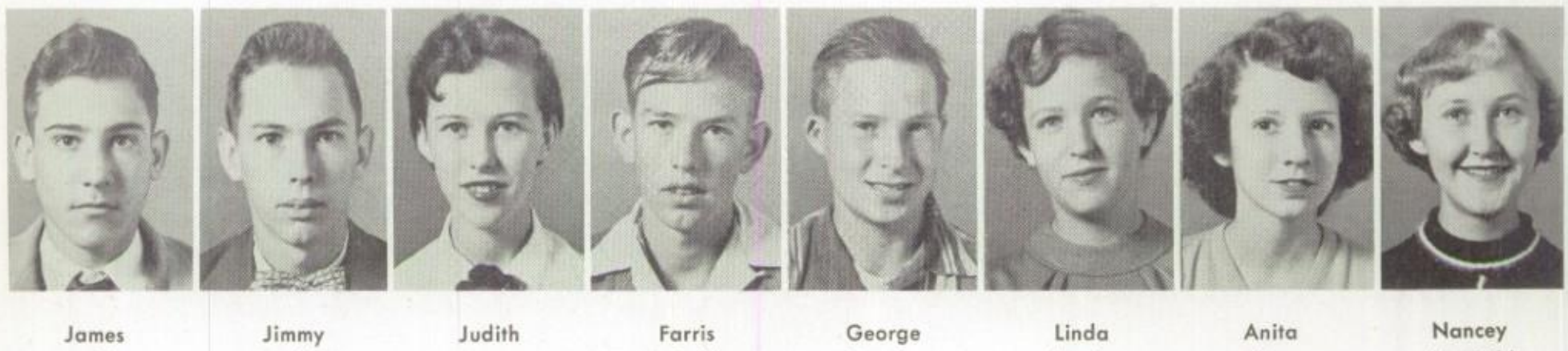

James Madden | Jimmy Maddox | Judith Massey | Farris McBride | George Martin | Linda Martin | Anita May | Nancey Mayfeild

Larry McBride | Robert McCord | Eleanor McCulley | Brenda McCain | Henry McCullough | Barbara McDaniel | Margie Nell McFerrin | Billy McHann

Mary Nell McIver | Jane McLean | James McMillan | Carolyn McPeak | Kay McRae | Paula Meador | Raymond Meador | Lee Merritt

Ronnie Michaels | Shelia Miles | Betty Miller | Scarlett Mills | Mary Mock | Martha Morris | Wilma Morris | Sandra Morrow

Charlene Muir | Jackie Neef | Florence Newton | Clay Nunnally | Nancey Pannell | James Parker | Jimmy Parks | Terry Parlow

Betty Jo Patsch | Jimmy Pendergrass | Ann Perkins | Edmund Perry | Mary Peterson | Kay Petty | Patrick Pickard | Don Pigue

Alvin Pirttle | Albert Pittman | Betty Pittman | Betty Pope | Gene Porter | Nancy Porter | Ruth Marie Porter | Roy Potts

Shirley Potts | Jerome Ponell | Shirley Presson | James Prince | Jimmy Price | Agnes Oswalt | Bob Ragland | John Rainey

Bob
Ramay

Melvin
Read

Joe
Reed

Lynn
Reid

Roy
Richardson

Lois
Riley

James
Ripley

Barbara
Robinson

Charles
Robinson

Cookie
Robison

Dorothy
Rogers

Jerry
Rohrer

Mary
Rose

Barney
Rowan

Charlene
Rowan

Nancy
Rowe

Larry
Rowsey

Jimmy
Sanders

Ruth
Sanders

Sue
Sartin

Gaylon
Schaeffer

Diane
Seacat

David
Sedgwick

Jeanette
Segerson

Johnie
Sherard

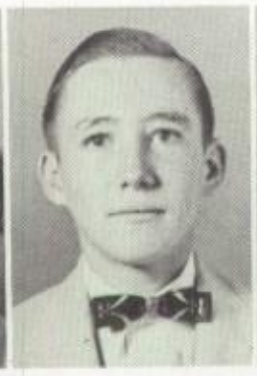

Gerald
Shill

Roy
Shipley

Margaret
Shockley

Raymond
Skinner

Brenda
Smith

Jimmy
Smith

Norma
Smith

John
Snyder

Joe
Sohm

John
Southerland

Grace
Stafford

Roy
Stark

Billy
Stoddard

Jerry
Street

Wayne
Strickland

Dan Tacker

Sandra Tankersley

Kate Terrell

Ellen Thompson

Polk Tillman

Larry Toombs

Brenda Todd

Billy Trayler

Maurice Trimm

Mary Tripeer

Edwin Tucker

Patricia Turnage

Betty Turpen

Betty Ungaro

Shirley Vaughn

Jan Verhage

Charles Vinson

Hal Walden

Lois Waldrop

Gene Wallace

Robert Wallace

Sherra Waller

Joe Ward

Julian Watkins

David Watts

Ray Waxler

Betty Weathers

Mary Weaver

Tommy Weeks

Ione Welch

Dan White

Harold White

Barbara Whitehorn

Billie Whittington

Leon Wilcox

Myron Wilkinson

Carol Willey

Hugh Williams

Marion Williams

Martha Williamson

Royce
Williamson

Karen
Wilmoth

Mary Louise
Wilson

Jimmie
Wilson

William
Wolfe

Doris
Wood

Wesley
Wood

Geneva
Wooten

Hershul
Worley

J. C.
Worley

Jane
Wright

Pamela
Wright

William
Wynn

Betty
Yarber

Margaret
Young

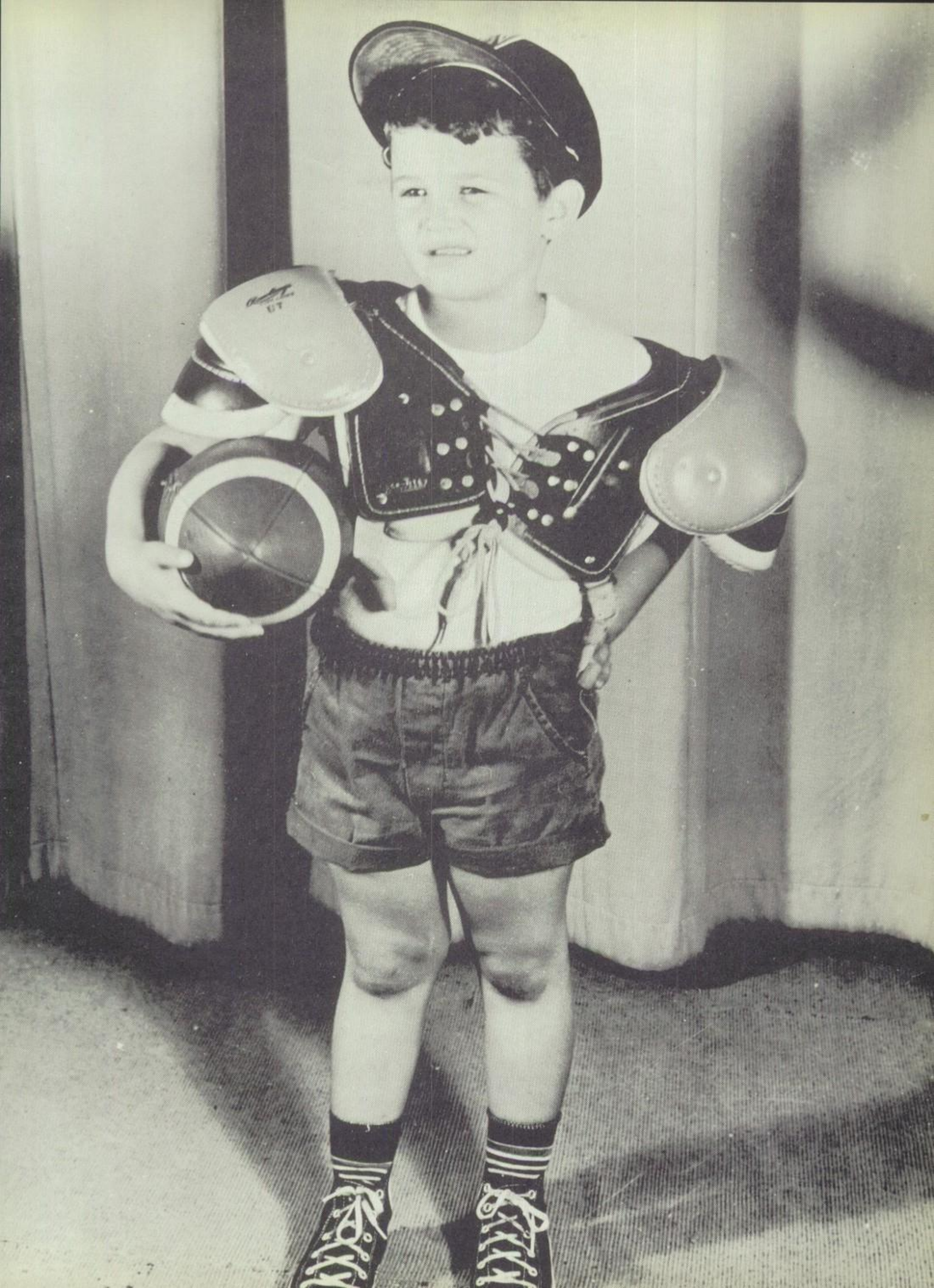

Football

Front Row: Coach Ray, Roy Mendenhall, Carl Smith, Jimmy Aaron, Joe Thweatt. **Second Row:** Lester Davis, Woody Forbes, Don Wright, Ray Pollard, Karl Coke, Russell Graves, Roy Pritchard, Billy Miller, William Jones, Kenny Eldred, Lloyd Nelson, Bobby Baker, Coach Nix. **Third Row:** Jerry Evans, Jerry Chism, Jimmy Miller, J. D. Ferguson, Eugene Mendenhall, Audrey Osborn, Lowery Smith, Bennett Connelly, Wilson Doyle, Smith Howell, Charles Thornton, Clifford Davis. **Fourth Row:** Gary Womack, Steve Boros, Sylvan Meyers, Bill Sisk, Buck Buchanan, Raymond Meadows, Charlie Novel. **Fifth Row:** Kenny Krag, Gordon Spain, Joe Shackleford, Roland Carter, Jack Worsham, James Gurley, Bill Sudsbury, Poodle Williams, Ford Graham.

Coach Ray

Coach Nix

All-County

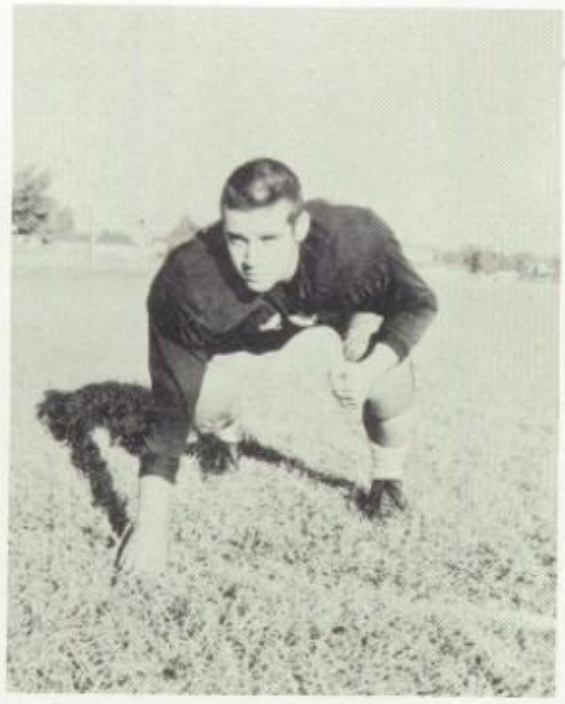

WOODY FORBES

RAY POLLARD

GARY WOMACK

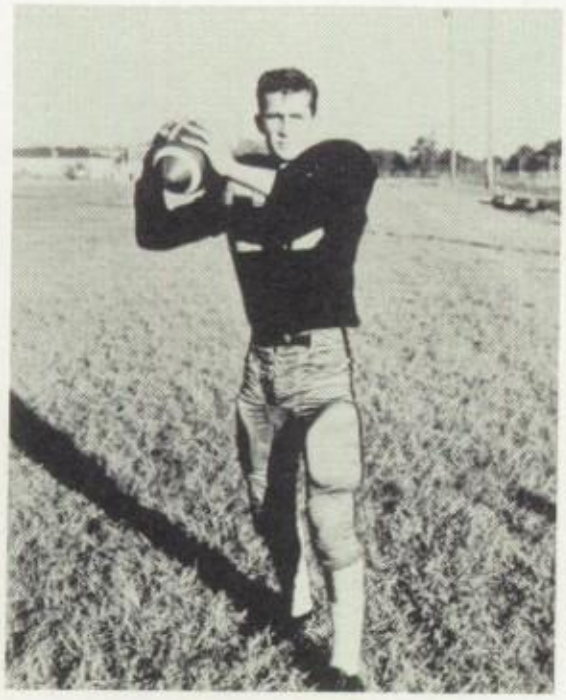

KENNY ELDRED

1955 County Champs

W.H.S.	34	Collierville	6
W.H.S.	37	Frayser	0
W.H.S.	6	West Memphis	12
W.H.S.	0	Blythville	12
W.H.S.	34	Millington	6
W.H.S.	13	South Side	38
W.H.S.	0	Messick	27
W.H.S.	6	Jonesboro	6
W.H.S.	33	Bartlett	24
W.H.S.	42	Germantown	7

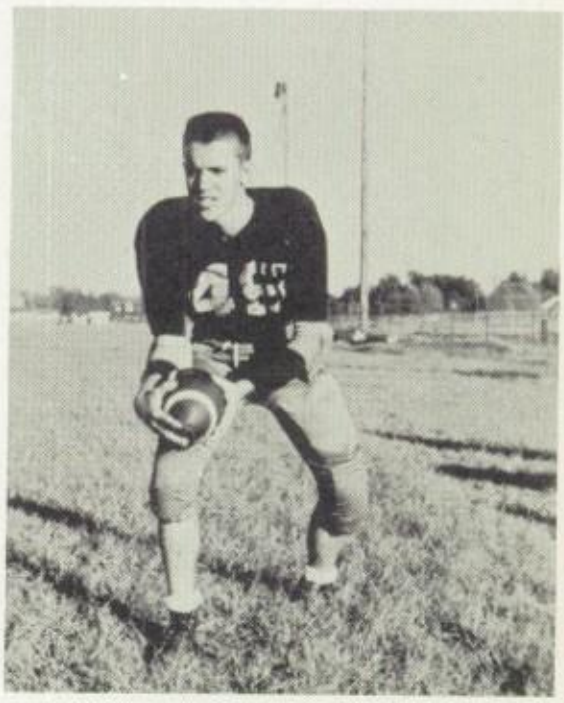

BOBBY BAKER

This page Compliments of—

Coca-Cola

REG. U.S. PAT. OFF.

WILLIAM JONES

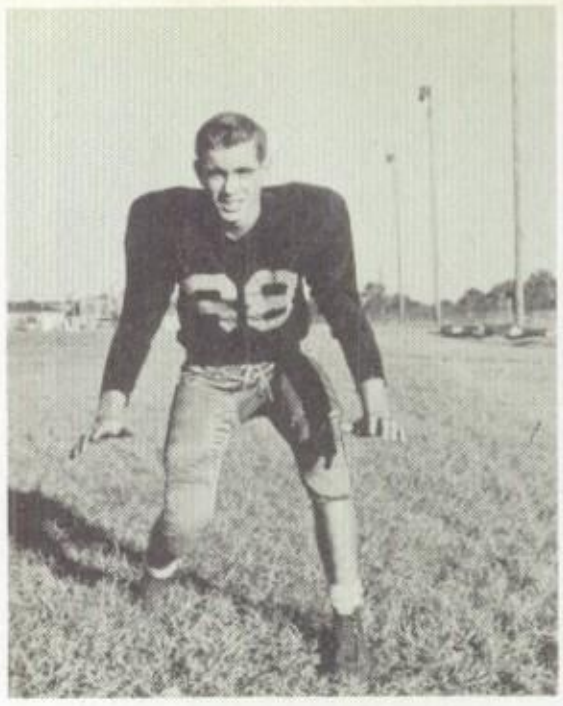

LLOYD NELSON

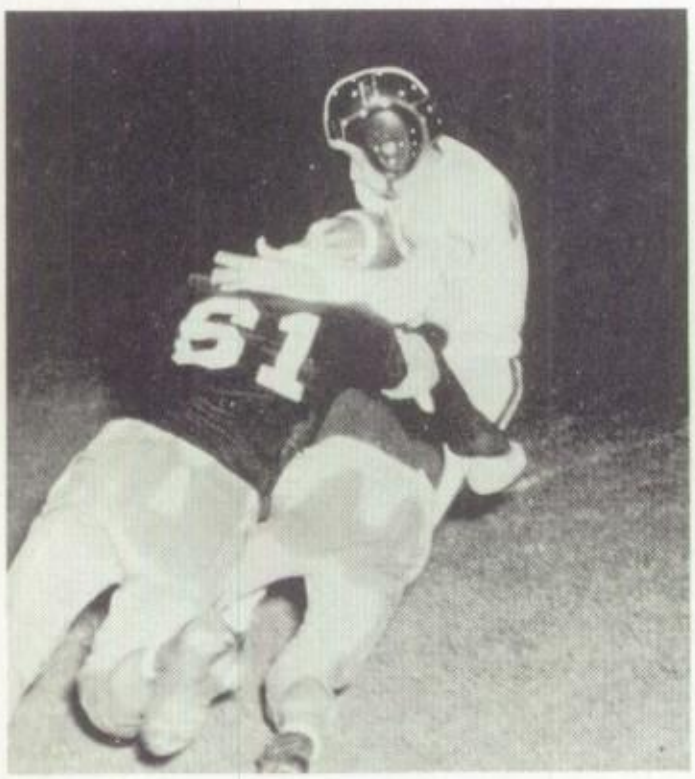

That's the way to stop him!

This time he got away!

RUSSELL GRAVES

RAY POLLARD

DON WRIGHT

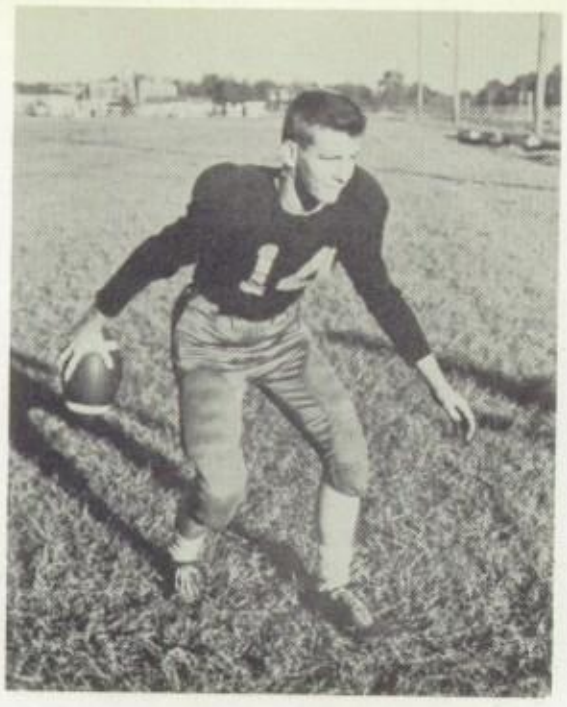

ROY PRICHARD

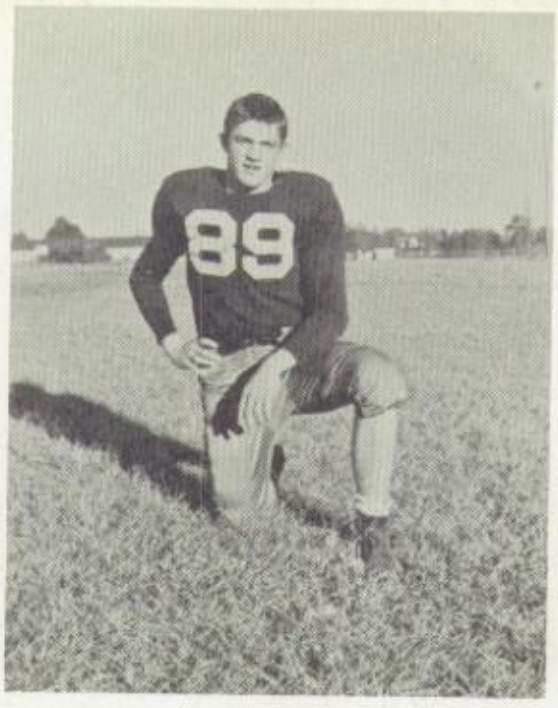

KARL COKE

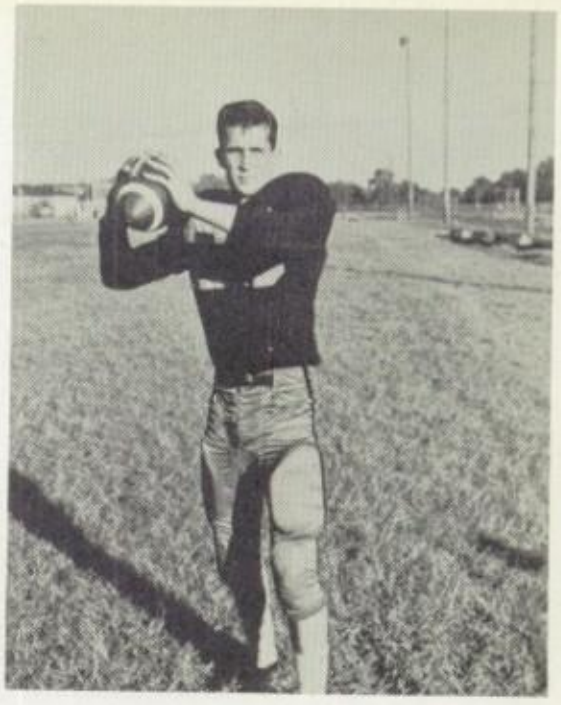

KENNY ELDRED

Tackle him Baker!

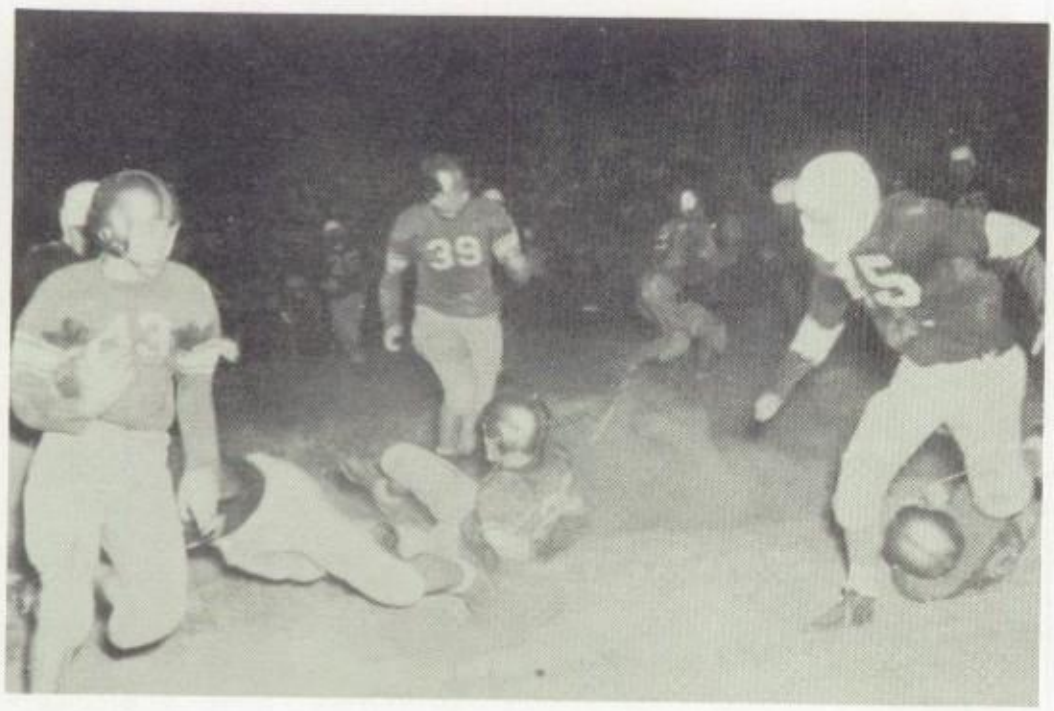

COUNTY TROPHY

WOODY FORBES

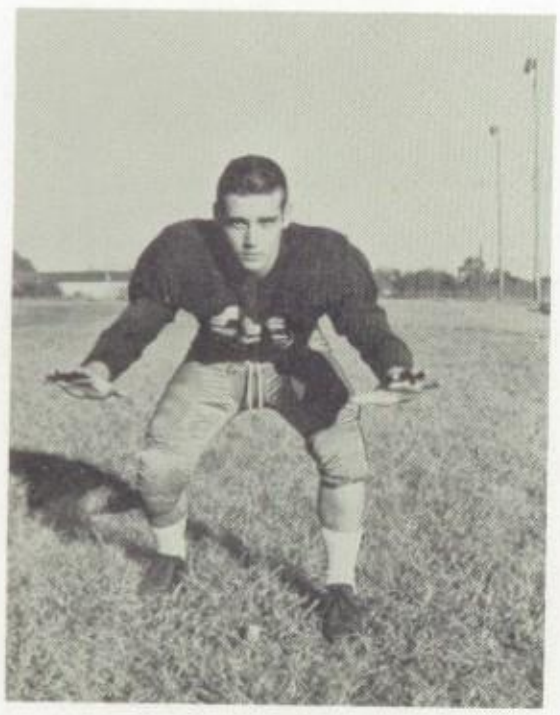

BILLIE MILLER

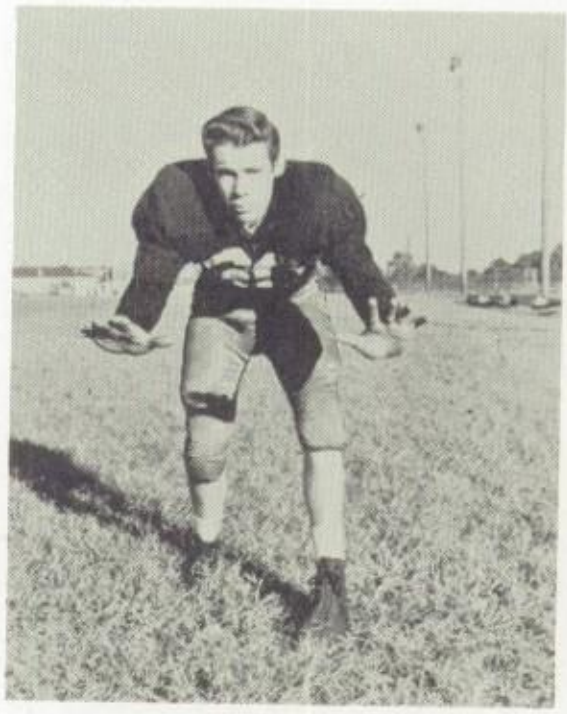

Front Row: Sam Davis, Donald Martin, Buddy Townsend, Buddy McCallum, Jon Scott, Billy Avery, Bobby Baker, Randy Bouldin, Woody Forbes. **Second Row:** Larry Rice, Billy Sisk, Blakie Smith, Kenny Eldred, Jimmy Easley, Carl Hood, Billy Miller, Karl Coke, Brad Carter, Jimmy Champion, Charles Rast, Coach Ray.

Baseball
1954

LARRY RICE

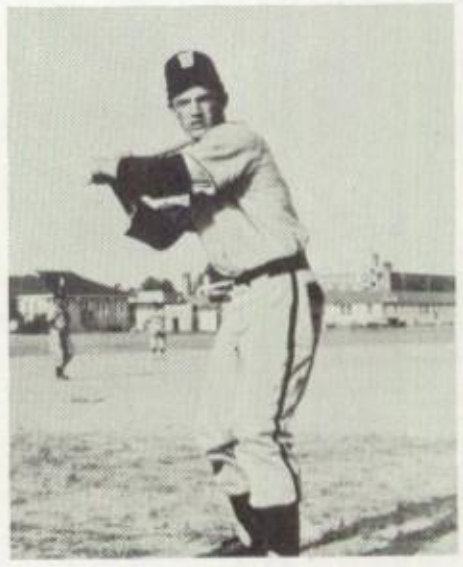

KARL COKE

Good of luck in the future,
happiness, and best wishes,
Easley

JIMMY EASLEY

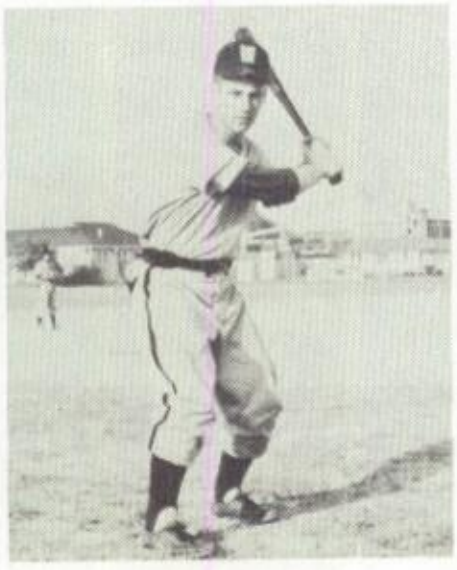

WOODY FORBES

KENNY ELDRED

Front Row: Glenn Griffith, Kenny Eldred, Bobby Ruble, Russell Graves, Jimmy Champion, Jimmy Hall, John Potts, Steve Boros, Smith Howell, William Carrell. **Second Row:** Mac McAfee, Sidney Peek, Ronnie Wilson, Hubert Williams, Don Hardin, Rex Womack, Ray Pollard, Paul Harris, Eugene Mendenhall, Coach Nix, Coach Graninger.

KENNY ELDRED

SIDNEY PEEK

BILLY MONAGHAN

SMITH HOWELL

RUSSELL GRAVES

FINIS CARRELL

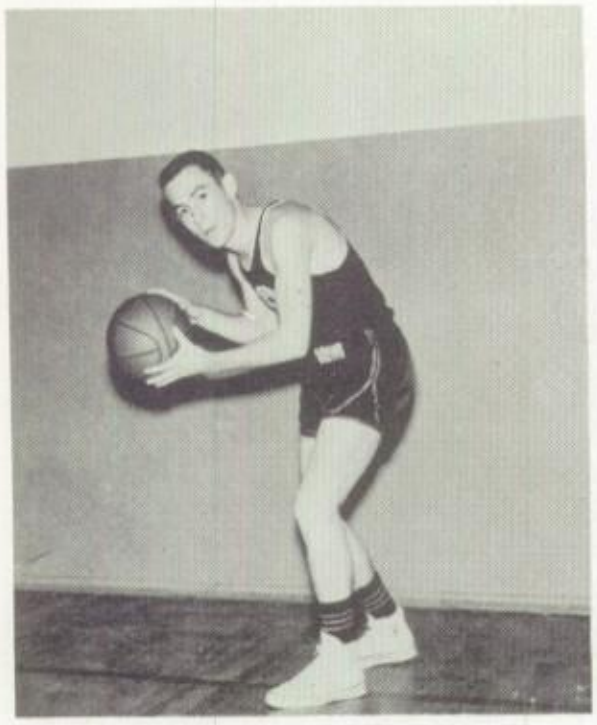

W. O. SHARP

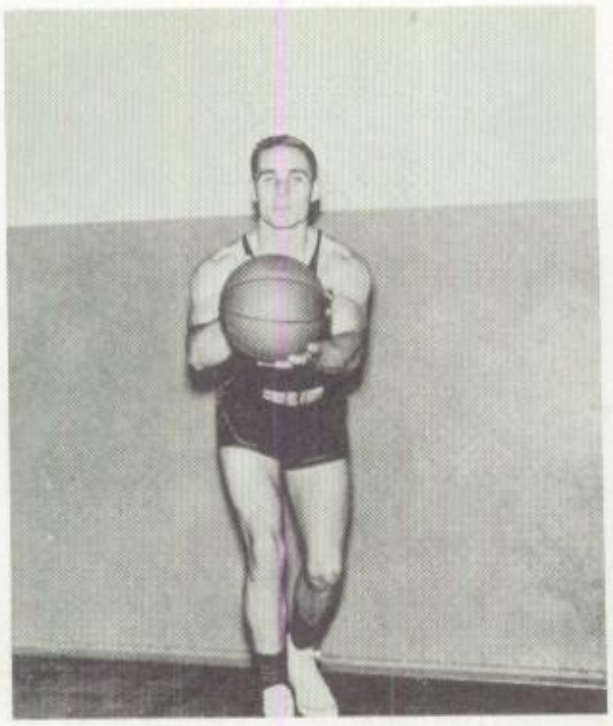

SIDNEY PEEK

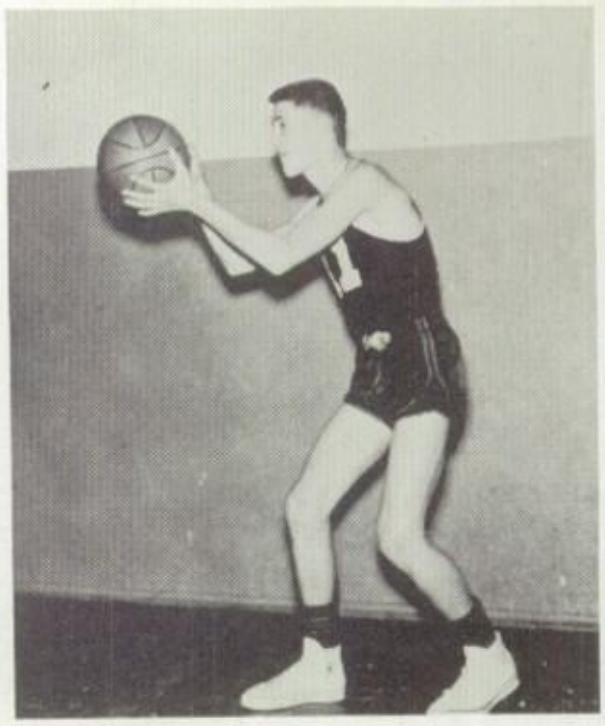

CLIFFORD DAVIS

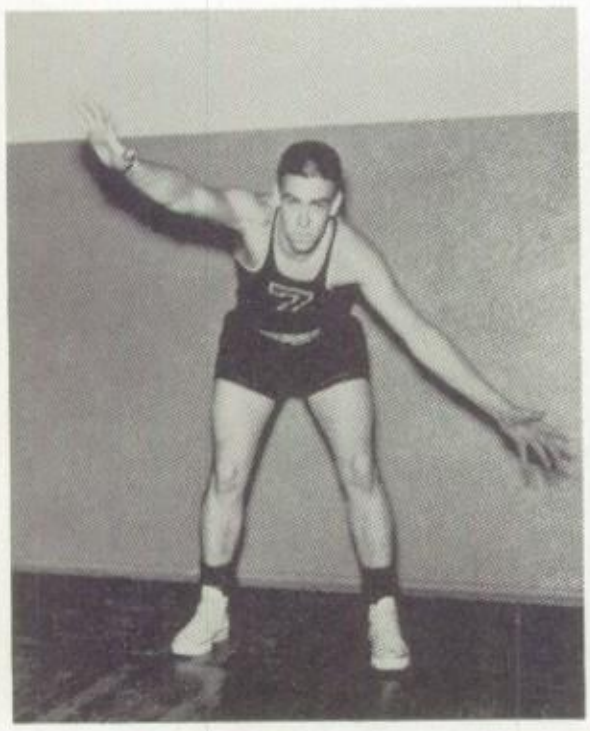

BOB HARVEY

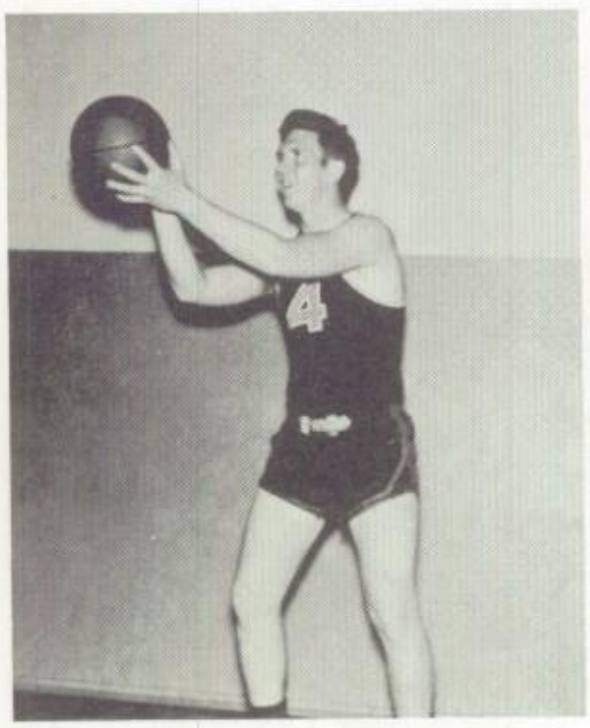

GARY WOMACK

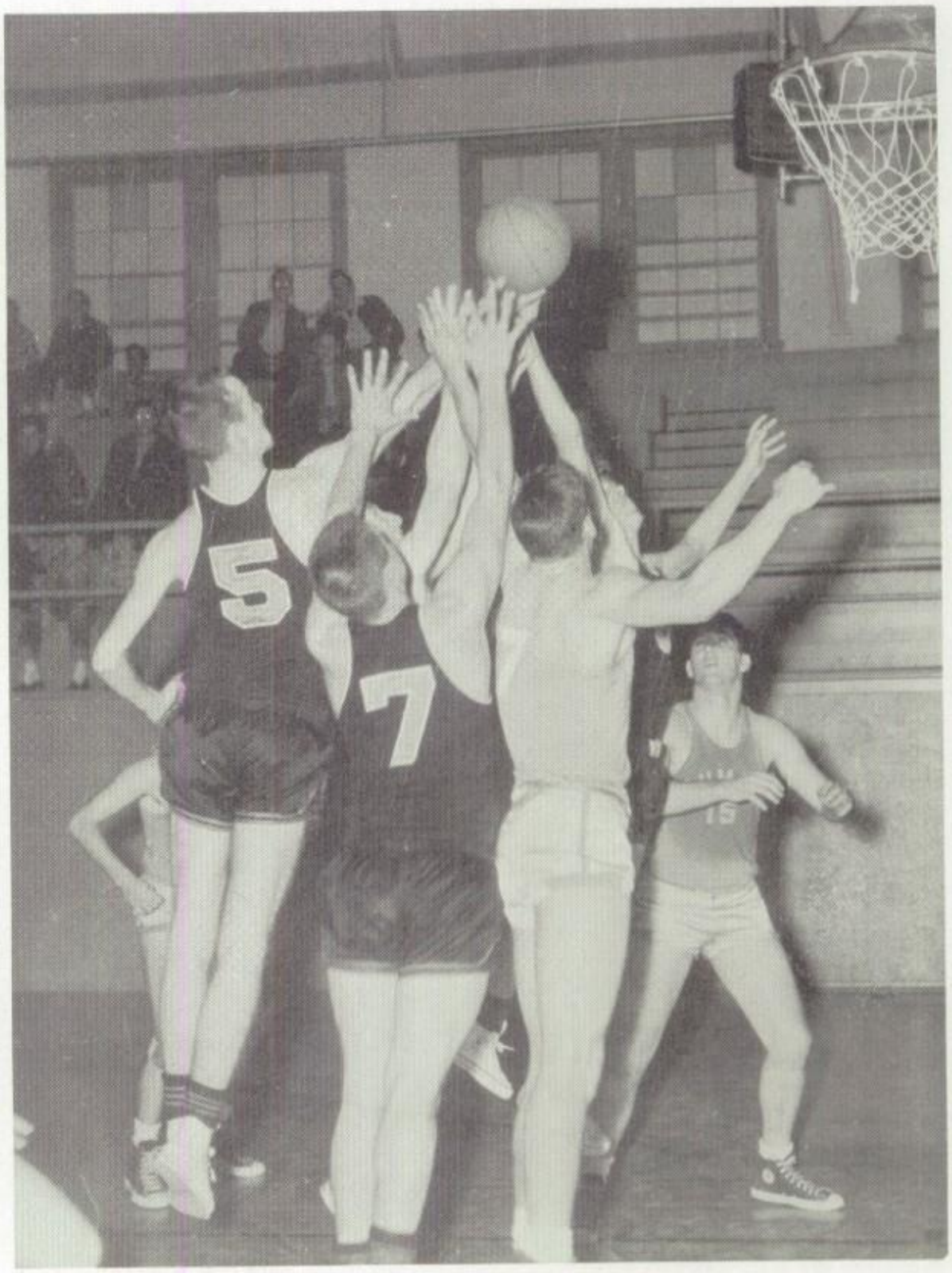

Basketball Ballet: Act 1

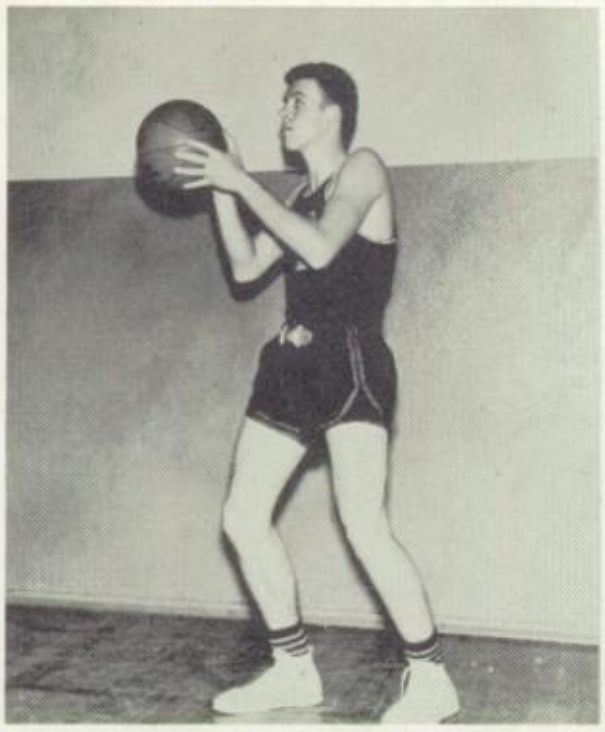

RICHARD PASLEY

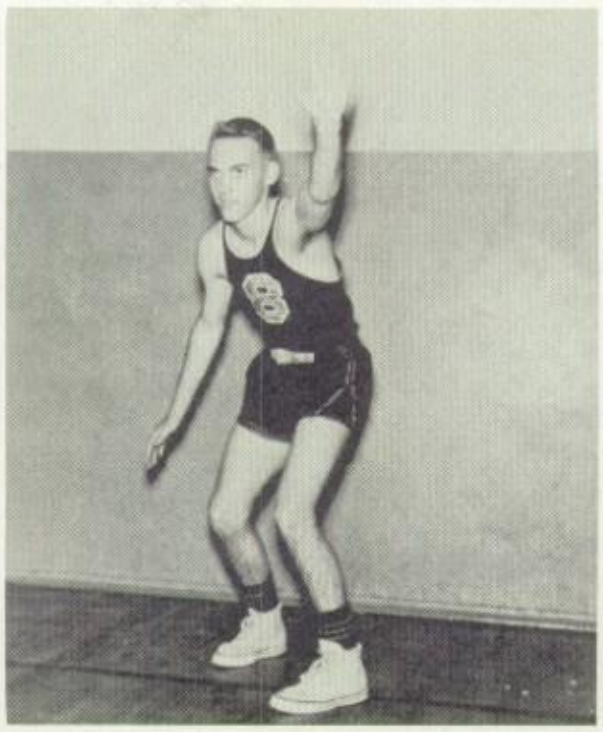

RANDY BOULDIN

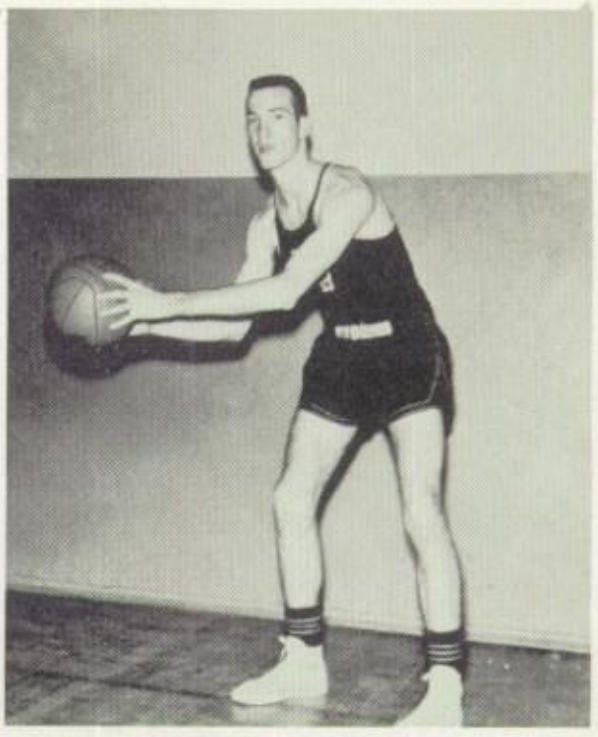

FINIS CARRELL

Basketball Ballet: Act II

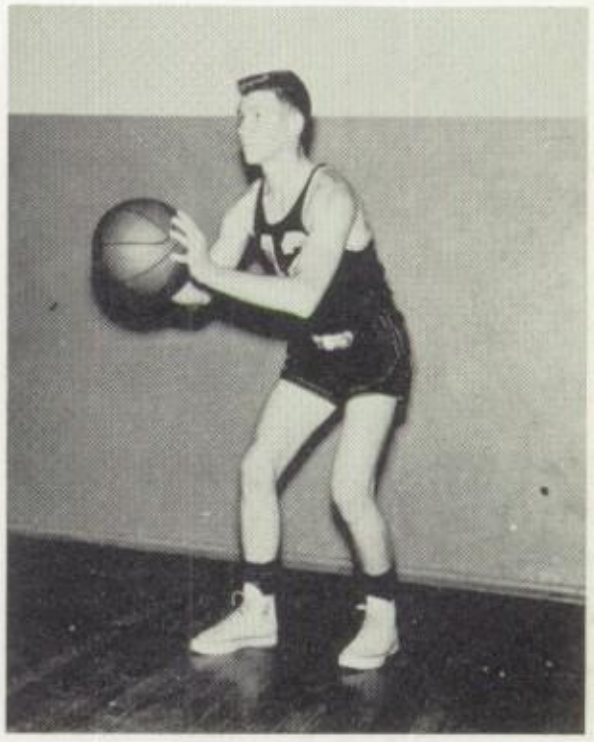

ROY PRICHARD

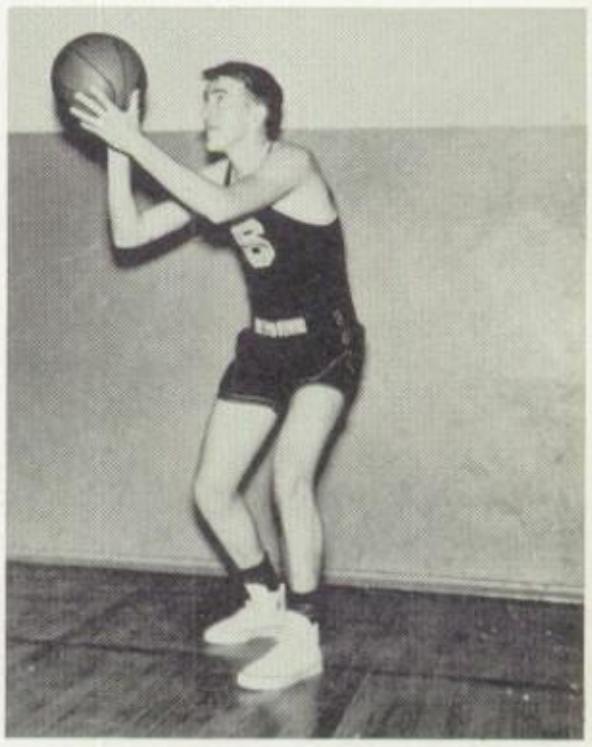

JOHNNY DICKEY

Varsity

Kneeling, left to right; (manager) Reed Kimzey, Johnny Dickey, W. O. Sharp, Randy Bouldin, Roy Prichard, Clifford Davis, Wayne Tacker, Johnny Meador. **Standing,** left to right; (manager) Coach Lewis, Richard Pasley, Sidney Peek, Finis Carrell, Bob Harvey, Gary Womack, Coach Graninger.

B Team

Kneeling, left to right: Bobby Baker, Mac Koehler, James McCallum, Don Martin, Blackie Smith, Billy Sisk. **Standing:** Coach Lewis, Ned Andrews, Charlie Thornton, Carl Hood, Rodney Fulton, Charlie Novel, Roland Carter, Jerry Smith, Coach Graninger.

Future Homemakers of America

Clarice Clayton, President; Bobbie Nell Speck, Senior Vice President; Joyce Fish, Junior Vice President; Dottie Stephens, Chaplain; Charlotte Jackson, Secretary. **Not shown:** Barbara Maestri, Treasurer; Roy Lou Thompson, Parliamentarian; Joy Mills, Historian; Peggy Lamb, Degrees Chairman.

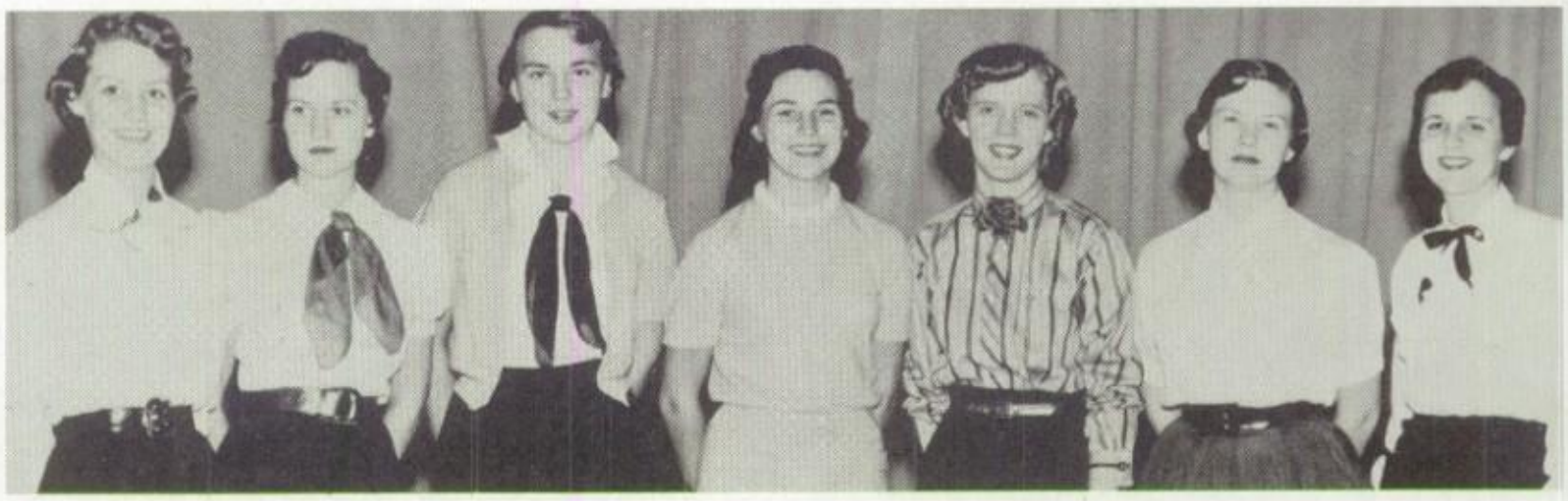

Members who have earned the State Degree: Peggy Lamb, Bobbie Nell Speck, Wanda Wilson, Cecelia Ferguson, Linda Jackson, Jo Ann Roberson, and Clarice Clayton.

Representative in Crosscut Club Talent Show: Patsy Bobbitt.

Football Queen Candidate: Clarice Clayton, placed second alternate.

Presidents of the Home Economics classes—**Back row,** left to right: Jane Wright, Brenda Melvin, Minnie Melton, Helen Buck, Etta Mae Oswalt, Cookie Robinson, Beverly Barrett, Melissa Haley. **Front row:** Betty Jo Patzsch, Betty Lyle, Patsy Bobbitt, Kay Harbin, Dorris Morie, Glenda Atwood, and Joyce Fish.

Members of the Future Homemakers of America:

FOURTH YEAR

Ann Breazelle
Addie Mae Byard
Ann Caruthers
Clarice Clayton
Dixie Conner
Janice Davis
Marilyn Davis
Susan Echols
Cecelia Ferguson
Gloria Hammers
Barbara Hargrove
Dorothy Haynes
Charlotte Jackson
Linda Jackson
Judy Johnson
Peggy Lamb
Mary Manning
Mary Nell Moore
Doris Morie
Etta Mae Oswalt
Jo Ann Roberson
Mary Frances Smith
Bobbie Nell Speck
Dotty Stephenson
Nellie Stoval
Carmen Thomas
Mary Ann Wagoner
Wanda Wilson

THIRD YEAR

Beverly Anderson
Mary Ann Arnett
Jo Ann Beeson
Shirley Bellew
Laura Brigham
Pat Eikner
Betty Jo Elcan
Betty Jo Ferguson
Joyce Fish
Mary Ann Ford
Anita Garrett
Hazel Gore
Betty Green
Evelyn Hattle
Judy Helms
Nancy Hickey
Sally Hopper
Judy Hutcherson
Freida Ivie
Charlotte Kendrick
Pat Kinder
Barbara Maestri
Barbara Martin
Kathryn Mapp
Minnie Melton
Ann Miller
Betty Jane Morris
Rita Morris
Margie McCollough
Barbara Overton
Beverly Owen
Carolyn Paxson
Eugenia Pierce
Tommye Pittman
Georgia Riggs
Penny Roney
Barbara Sanford
Sherry Seacat
Charlene Sharpalezos
Dorothy Shannon
Shirley Simpson
Martha Sledge
Jo Ann Street
Nancy Stuart
Margaret Sudsberry
Olive Tarver
Sunshine Townsend
Shelvey Wadkins
Jackie Wasson
Alice Weaver
Virginia Wooley
Sue Zinn

SECOND YEAR

Barbara Addison
Flora Alberson
Esther Alsup
Sue Anderson
Sharon Bambarger
Gwen Bell
Delores Bernero
Mary Billings
Barbara Blakely
Pat Bobbitt
Linda Bonds
Judy Boyettee
Pat Brakefield
Judy Bridges
Carol Brock
Barbara Brown
Helen Buck
Jeanette Cagle
Sonja Chappell
Sue Crocker
Mary Davidson
Ann Deaton
Kathryn Denny
Betty Dickson
Charlotte Edmondson
Peggy Eldred
Peggy Eoff
Jane Fish
Anita Fitzgerald
Rose Gardello
Irma Gaig
Judy Glaze
Pat Glasco
Mary Graves
Shirley Gunter
Barbara Hanna
Kay Harbin
Jo Haynes
Shirley Hildreth
Barbara Hillhouse
Ruth Hughey
Corol Irvin
Mary Kenner
Brenda Ketchum
Nancy King
Regina Looney
Jo Luna
Betty Lyle
Margaret Malone
La Wanda Manning
Joy Mills
Ann Moore
Ruth Moore
Zora Moore
Nadine Morrison
Mary McLarry
Julia McLeroy
Gaither Nunn
Carrie Lee Phillips
Kay Rasco
Ann Rowe
Edith Roye
Marie Sandridge
Judy Scriviner
Virginia Skelton
Carolyn Smith
Sue Smith
Sandra Snell
Connie Sparkman
Judy Start
Shelia Stephenson
Claudine Stewart
Jeraldine Strickland
Lillian Sullins
Judith Thomas
Karen Thompson
Roye Thompson
Glenda Thurman
Marcelle Walker
Nancy Watts
Tonia Weaver
Patt Watts
Corrine Wells
Gloria Wilson
Barbara Williamson
Catherine Ward

FIRST YEAR

Barbara Angle
Gail Arnett
Kay Arnold
Glenda Atwood
Marilyn Baddour
Suzanne Bader
Betty Barclay
Beverly Barrett
Barbara Bean
Betty Beene
Barbara Belk
Sandra Bell
Penny Beeson
Peggy Jo Britt
Janet Brown
Elizabeth Burns
Doris Bryan
Ernestine Bryant
Annette Buchanan
Bonnie Bunkley
Dorothy Bunnell
Sherry Camp
Charlene Campbell
Pat Carlisle
Sylvia Carlisle
Patsy Chism
Betty Clanton
Betty Jean Clardy
Shirley Coburn
Patricia Crouch
Jenelle Daniels
Sally Daniel
Judy Davenport
Janett Davenport
Terry Davis
Donna Deaton
Joyce Dawson
Kathalene Dawson
Gwyn Ellis
Jane Ellis
Gloria Ferguson
Helen Fericks
Elaine French
Carolyn Gann
Gay Golden
Gertrude Green
Melissa Haley
Jennie Lou Hall
Carolyn Hall
Betty Haraway
Patsy Barbin
Rebecca Hartley
Doris Haskins
Barbara Hattle
Susan Haywood
Cornelia Howell
Dorothy Howell
Shirley Howell
Mickey Irby
Barbara James
Karen James
Geraldine Jennings
Kathy Johnson
Polly Johnson
Carolyn Jones
Lorraine Jones
Barbara Jordan
Laurie Ann King
Dorothy Kyle
Diane Loftiss
Ann Lamar
Rachel Lambert
Nancy Lesch
Frances Loftiss
Gayle Long
Laura Love
Linda Martin
Judith Massey
Anita May
Nancy Mayfield
Paula Meador
Brenda Melvin
Shelia Miles
Betty Miller
Scarlet Mills
Mary Mock
Martha Morris
Wilma Morris
Brenda McCain
Eleanor McCulley
Barbara McDaniels
Margie McFerin
Mary Nell McIver
Jane McLean
Kay McRae
Carolyn McPeak
Jackie Neef
Florence Newton
Agnes Oswalt
Nancy Pannell
Betty Jo Patzsch
Ann Perkins
Kay Petty
Betty Pittman
Nancy Porter
Shirley Presson
Janey Rasco
Lynn Reid
Lois Riley
Barbara Robinson
Cookie Robison
Dorothy Rogers
Mary Rose
Charlene Rowan
Nancy Rowe
Sue Sartin
Ruth Sanders
Diane Seacat
Jeanette Segerson
Johnie Sherard
Margaret Shockley
Brenda Smith
Norma Smith
Grace Stafford
Sandra Tankersley
Ellen Thompson
Brenda Todd
Mary Jane Tripper
Pat Turnage
Betty Turpen
Betty Jane Ungaro
Peggie Vargen
Shirley Vaughn
Lois Waldrop
Sherra Waller
Claudia Warren
Betty Weathers
Mary Weaver
Ione Welsh
Barbara Whitehorn
Billie Whittington
Marion Williams
Martha Williamson
Karen Wilmoth
Sandra Wiseman
Carol Wiley
Mary Wilson
Geneva Wooten
Jane Wright
Bettie Yarber

Whitehaven Radio Club

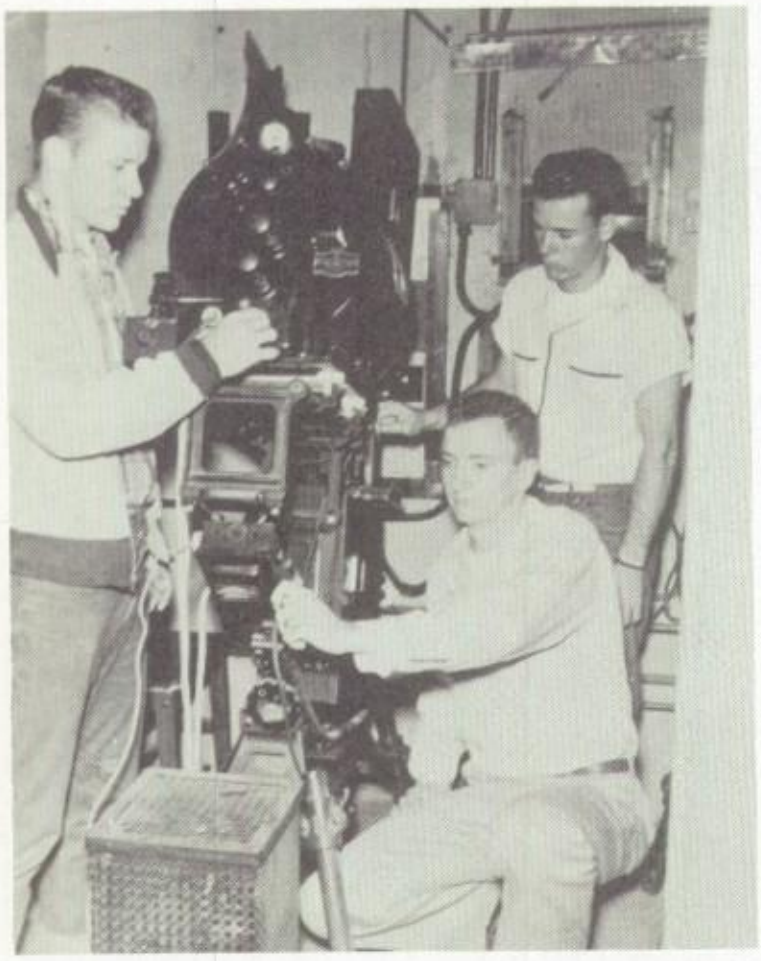

Lester Davis, George Cook, Alton Anderson.

President
Bobby Baker
Vice President
Smith Howell
Secretary
and
Treasurer
Martha Parker

Clarice Clayton, Martha Parker, Sybil Worrell, Pat Bobbitt.

Joe Haines, Jerry Evans, Randy Bouldin, Jimmy Terrell, Smith Howell, Bobby Baker, Lee Sturdivant.

Amateur Radio Club Station W4HZB

Members

First row, left to right: John Rainey, Jimmy Sanders, James Cook, George Cooper. **Second row:** Tommy Collins, Dick White, Kenneth Parks, W4FSC; Sam Kibler, KN4DNU; Bobby Singleton, K4BHM. **(Not shown)** Henry McCullough.

Sponsor: A. C. "Ace" Emery, **W4LRO.**

Officers

Left to right: Alton Anderson, KN4BLP, Secretary and Treasurer; George Cook, W4DVG, President; David Rainey, W4CLT, Vice President. **(Not shown)** Len Vandiveer, W4BOY, Reporter.

The purpose of the radio club is to help members to obtain their F. C. C. amateur radio licenses. This license entitles the members to operate the school station, as well as a radio transmitter of their own. Many amateurs in the United States and foreign countries have been contacted from the school station.

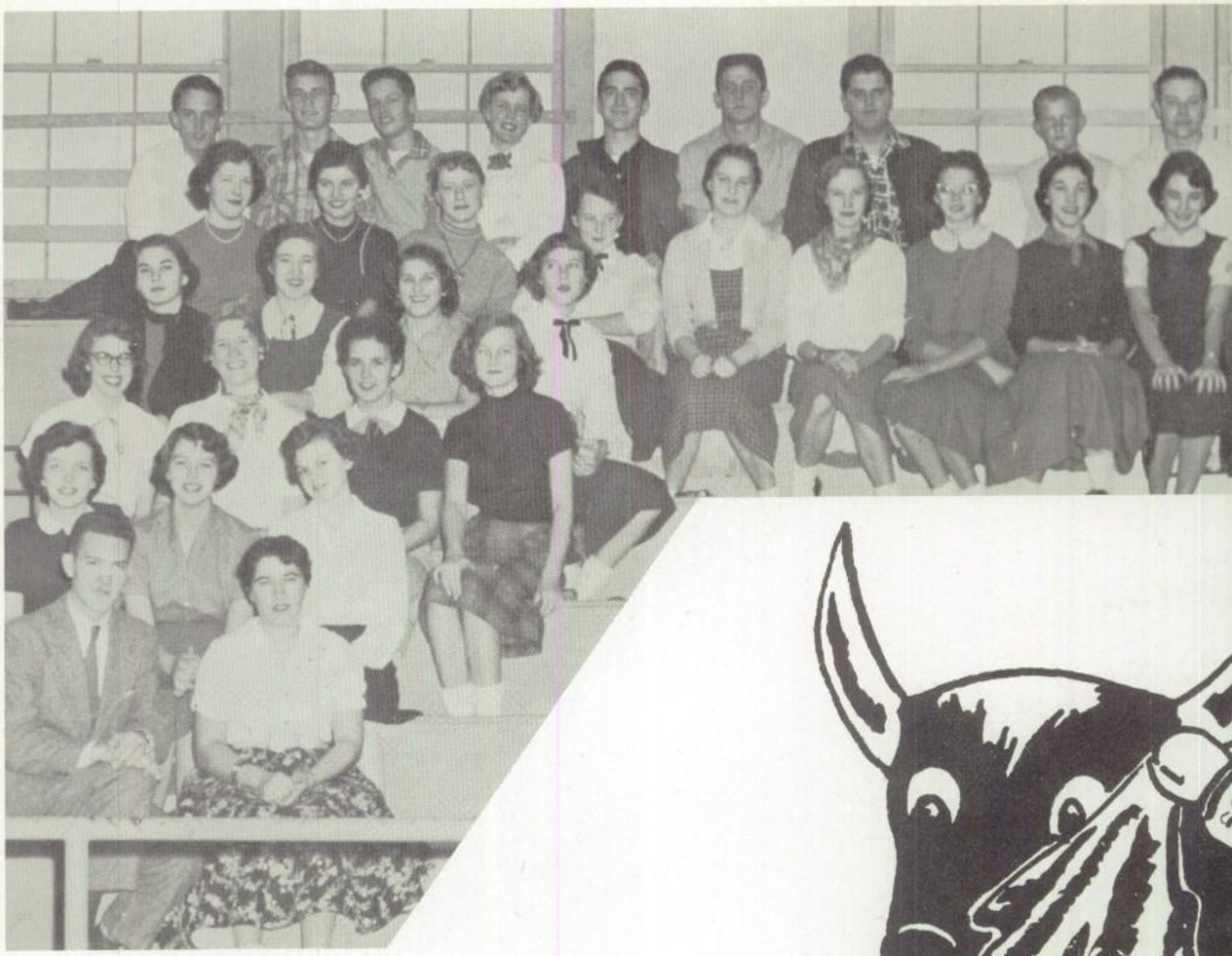

Presidente, Bill Monaghan; Vice Presidente, Rosemarie Amisano. **Second row:** Judy Stark, Wanda Manning, Marcelle Walker. **Third row:** Sue Smith, Nancy King, Brenda Ketchum, Margaret Malone. **Fourth row:** Sybil Worrell, Susan Echols, Jeanette Burns, Harriet Teeter. **Fifth row:** Nancy Pardue, Beverly Owen, Alice Allen, Beverly Babb, Ann Conner, Totsie Bagwell, Sharon Arnett, Charlotte Jackson, Pat Wiley. **Sixth row:** Jack Willis, Fred Day, Jimmy Pennington, Linda Jackson, Phillip Fossee, Jimmy Miller, Sam Davis, I. W. Gross, Bobby Bunnell.

El Club

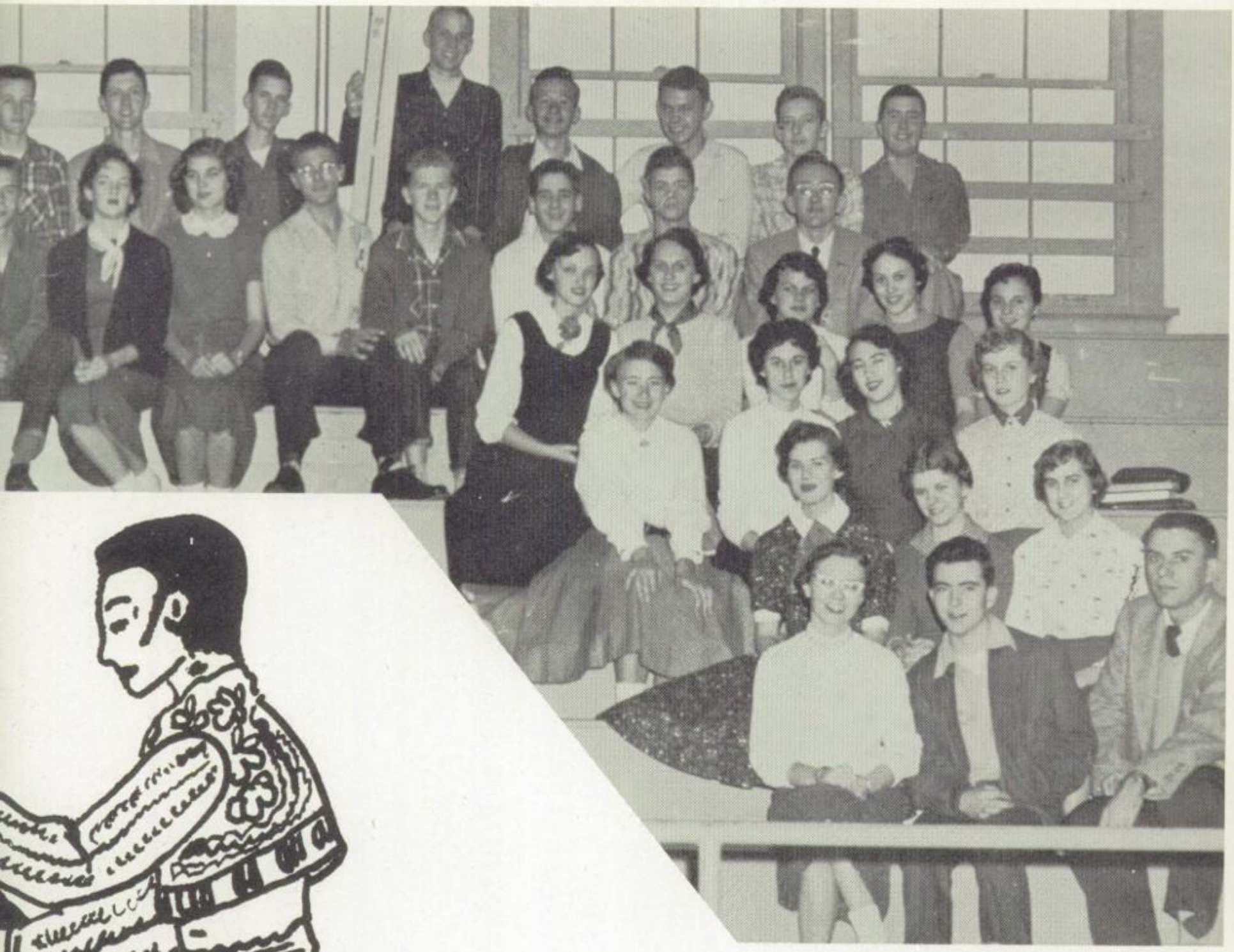

Secretary, Ann Breazeale; Treasurer, Phil Gilmer; Sponsor, J. K. Muskelley. **Second row:** Barbara Hillhouse, Gay Wilson, Sandra Burns. **Third row:** Pat Eikner, Mary Billings, Sonja Chappell, Judy Bridges. **Fourth row:** Anita Fitzgerald, Mary McLarty, Suzanne Yost, Mary Davidson, Joy Mills. **Fifth row:** A.. Estep, Ann Deaton, Virginia Wooley, Eddie Tucker, Warren Day, Fred Flowers, Marshall Massey, Lee Breazeale. **Sixth row:** Bobby Baker, Bill Mogridge, Lunny Mason, Jimmy Walden, Jimmy Moore, Joe Thweat, John Lishman, John White.

Espanol

Boys

Eugene Rhodes.....President
John Baroni.....Vice President
Jimmy Price.....Secretary
Jim Herbert.....Treasurer

John Baroni
H. D. Ryan
Jim Herbert
Eugene Rhodes
Douglas Fisher
Jimmy Price
Terry Toshee
Wayne Coalston
Billy Hall
Alvin Pirtle
Tom Brown
Tommy Crump
William Wolfe
Bobby Crum
Zane Holley
George Freeman

Jerry Bursi

Girls 4-H Club

Sarah Baker
Mary Tripper
Jane Ellis
Ester Alsup
Sue Sartin
Catherine Roe
Dot Haynes
Dot Williams
Peggy Lamb
Alice Weaver
Shelia Renfro
Agnes Oswalt
Paula Meder
Cecelia Ferguson
Dorothy Howard
Suzanne Yost
Gail Arrnett
Mary Davidson
Barbara Jordon
Dotty Stephenson
Nancy Leech
Jane Wright
Ann Miller

Officers

Rubielen Rogers.....President
Wanda Wilson.....Vice President
Dixie Conner.....Secretary
Bobbie Speck.....Treasurer
Ellen Rogers.....Sponsor

Beverly Anderson
Jennie Hall
Penny Beason
Mary McClarty
Rubielen Rogers
Ellen Thompson
Kay McRay
Marion Williams
Sally Damel
Sylia Carlisle
Geneva Wooten
Margaret Young
Pat Couch
Lorraine Jones
Ann Lamar
Flora Alberson
Charlene Muir
Nancy Porter
Sandra Tankersley
Barbara Belk
Carolyn McPeak
Pat Glasco

Beta

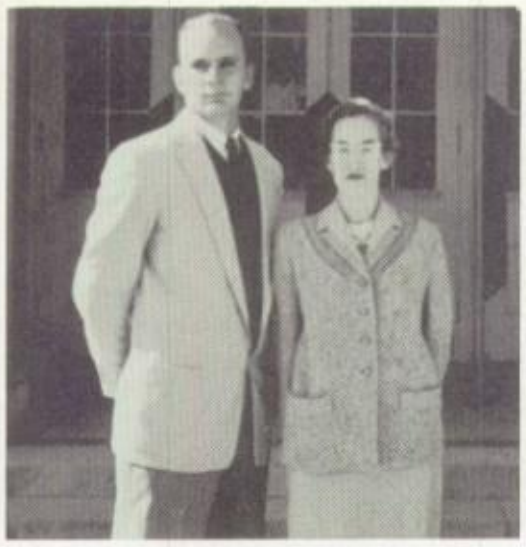

Guy Forney, President
Janice Dunn, Vice President

Seniors

Sue Ellen Anderson, Rosemarie Amisano, George Cook, Edwin Dunn, Woody Forbes, Guy Forney, Russell Graves, Barbara Hargrove, Charlotte Jackson, Linda Jackson, Pat Mason, David Mayhall, Ernest McAfee, Sybil Moore, Doris Morie, Jimmy Neef, Kenneth Parks, Don Pearson, Sidney Peek, Don Price, Jo Ann Roberson, Harris Rottman, Jeanette Singleton, Dotty Stephenson, Faye Thomas, Pat Wiley, Charlene Wingo, Rodney Wood, and Don Wright.
(Not pictured) Charles Breazeale.

Juniors

Ann Blackwell, Mary Jane Coleman, Judy Draper, J. D. Ferguson, Mary Jo Ferguson, Frank Freeman, Joe Haines, Charlotte Kendrick, Charlene Lohrer, Barbara Maestri, Doris Manning, Margie McCullough, Randolph McIver, Richard Padley, Donald Richardson, Dave Rovee, David Sanford, Maxine Sewell, Martha Sledge, Nancy Stewart, Jimmy Terrill, Donna Sue West, Sybil Worrell, and Gordon Wright.

Club

Monte Morgan, Treasurer
Sandra Logan, Secretary

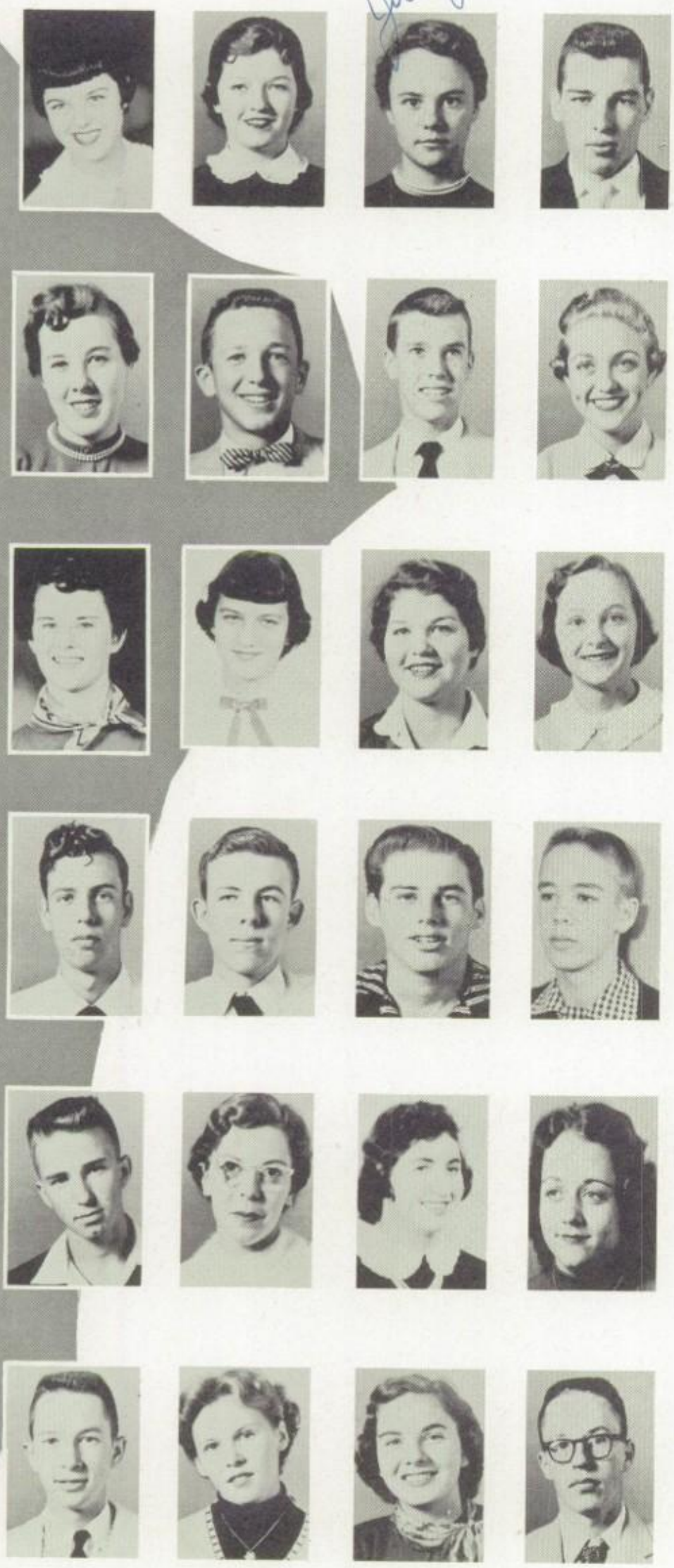

The National Beta Club was organized in 1933 at Stopenburg, South Carolina. Our local chapter was organized in 1941. The Beta Club has always stood for high ideal and membership thus signifies the attainment of excellence in scholarship, character, leadership, personality and service.

The Beta Club recognizes the fact that everyone can not be a leader and that many potential leaders demonstrate their ability and desire to serve by being a good follower.

The Beta Club is an active service club as well as giving recognition to outstanding students.

Mrs. Cannon Sponsor

Whitehaven

Russell Heinze
Director

Rodney Wood
President
Dave Rovee
Vice President
Cecelia Ferguson
Secretary

FLUTES AND PICCOLOS

Left to right: Zora Moore, Stella Franks, Jo Haynes, Ruth Sanders, Mary Ann Eikner, Mary Louise Wilson, Solo; Mary Massey, Solo.

MARCHING BAND

SAXOPHONES, ALTO AND BASS CLARINETS

Front row, left to right: Harold White, Solo; Richard Carter, Beverly Barrett, Freddie Haisch. **Back row:** Ted Terhune, Terrence Wilkinson, Polk Tillman, Ann Lipsey, Barbara Robinson.

CLARINETS AND OBOE

Front row, left to right: Pat Eikner, Judy Draper, Judy Bridges, Cecelia Ferguson, Fred Miller, Gwen Bell, Patrick Werner, solo. **Back row:** Donald Glenn, Sally Hopper, Patsy Lewis, Len Vandieer.

Band

TROMBONES, HORNS, AND BARITONES

Front row, lett to right: Richard Lewis, Linda Shaw, Erle Hughey, Solo; Harris Rotman, Gerald Richardson, Robert Randall. **Back row:** Fred Gibson, solo; Giles Robinson, Jimmy Wilson.

Harold White
Drum Major

CONCERT BAND

CORNETS

Front row, left to right: Jimmy Powers, Eugene McBride, Charles Childress, Donald Richardson, Gordon Wright, Rodney Wood, Solo. **Back row:** Aubrey Baratti, Clifford Allen, Jimmy Price.

PERCUSSION AND BASSES

Front row, left to right: Lynn Reid, Dave Rovee, Solo; Pat Brakefield, Sue Shannon, Bobby Massey. **Back row:** George Elbaum, Bob Ramay, Glenn Jones, Gene LaBarreare. **(Not pictured)** Myron Wilkinson.

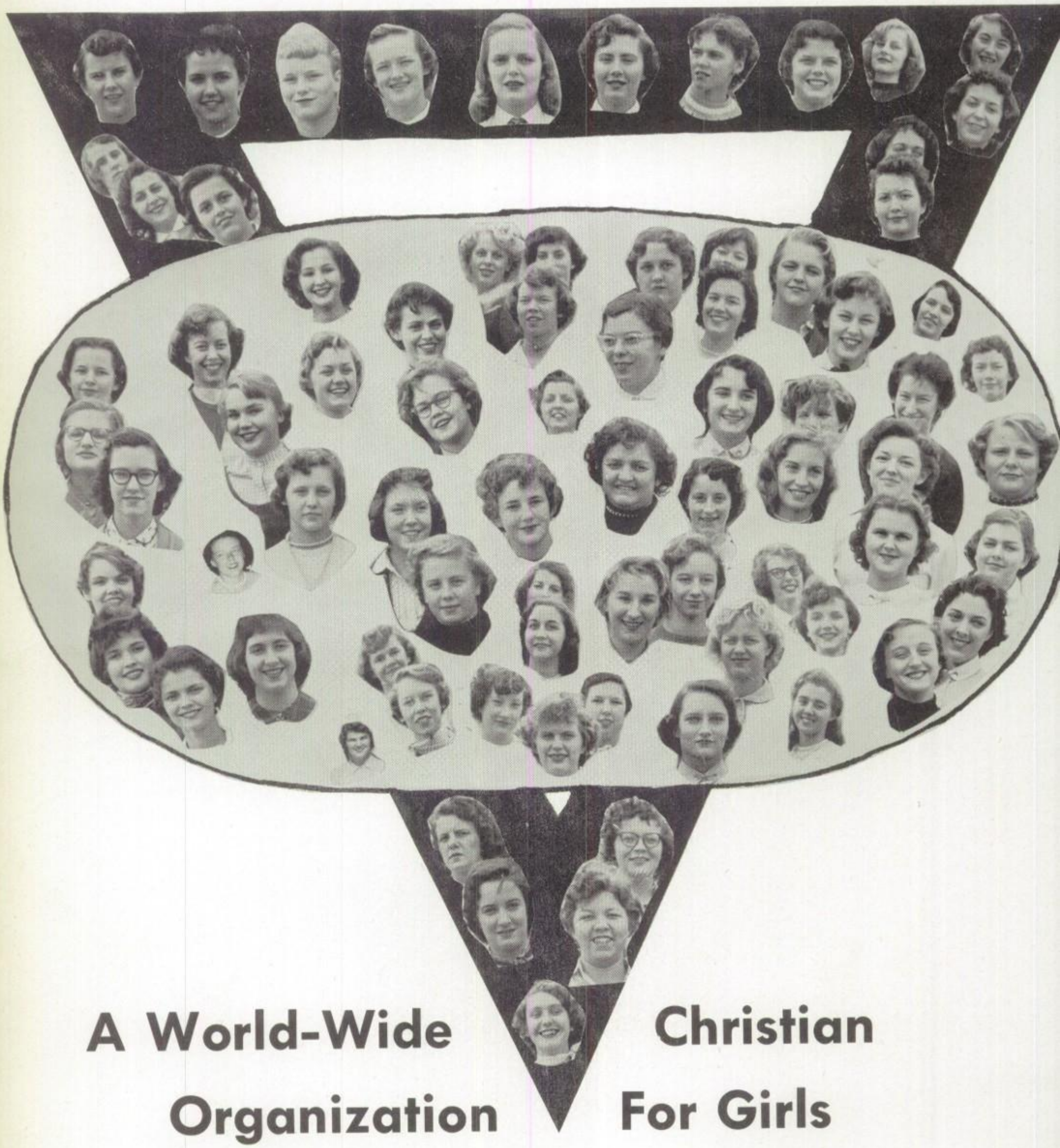

A World-Wide Christian Organization For Girls

Senior Y-Teens

President
Beverly Anderson

Vice-President
Sybil Worrell

Secretary
Martha Parker

Chaplain
Ann Breazeale

Sponsor
Mrs. Short

Treasurer
Nancy King

Members 1955-56

Flora Alberson
Barbara Addison
Dianne Baggett
Linda Bonds
Laura Brigham
Carol Brock
Dale Burke
Julie Burns
Sandra Burns
Addie Byard
Janette Cagle
Barbara Cooper
Sharon Crowson
Carolyn Cummings
Marilyn Davis
Faye Denney
Kathy Denney
Shirley Dollahite
Betty Forbes
Betty Fults
Shirley Gunter
Carolyn Haney
Barbara Hanna
Barbara Hartwick
Evelyn Hattle
Peggy Hayles
Tommie Hinton
Jean Hobbs
Ruth Hughey
Judy Hutcherson
Anita Garrett
Betty Green
Bonnie James
Brenda Ketchum
Pat Kinder
Nila Jo King
Dorothy Kyle
Gwen Lawson
Jo Louna
Margaret McCurdy
Jane McWhirter
Pat Mabry
Margaret Malone
Doris Manning
Lawanda Manning
Catherine Mapp
Barbara Martin
Brenda Melvin
Sylvia Meyers
Betty Jane Morris
Rita Morris
Syble Moore
Joyce Nance
Barbara Overton
Norma Parks
Mary Phillips
Tommye Pittman
Joy Rainey
Barbara Sanford
Sherry Seacat
Rhemona Selvidge
Maxine Sewell
Dottie Shannon
Margaret Shepard
Dale Sherard
Shirley Simpson
Jeanette Singleton
Martha Sledge
Mary Frances Smith
Sue Smith
Beverly Snell
Connie Sparkman
Bobbie Nell Speck
Judy Stack
Jearldine Strickland
Nancy Stuart
Margaret Sudsbury
Olive Tarver
Judy Thomas
Sunshine Townsend
Sally Turnage
Shelvy Wadkins
Ann Wagoner
Betty Walker
Elaine Walker
Netta Wattam
Tonia Weaver
Betty West
Donna Sue West
Maxine West
Sharon Whalen
Pat Wiley
Wanda Wilson
Doris Wood

Art Gallery

POSED BY ART CLUB

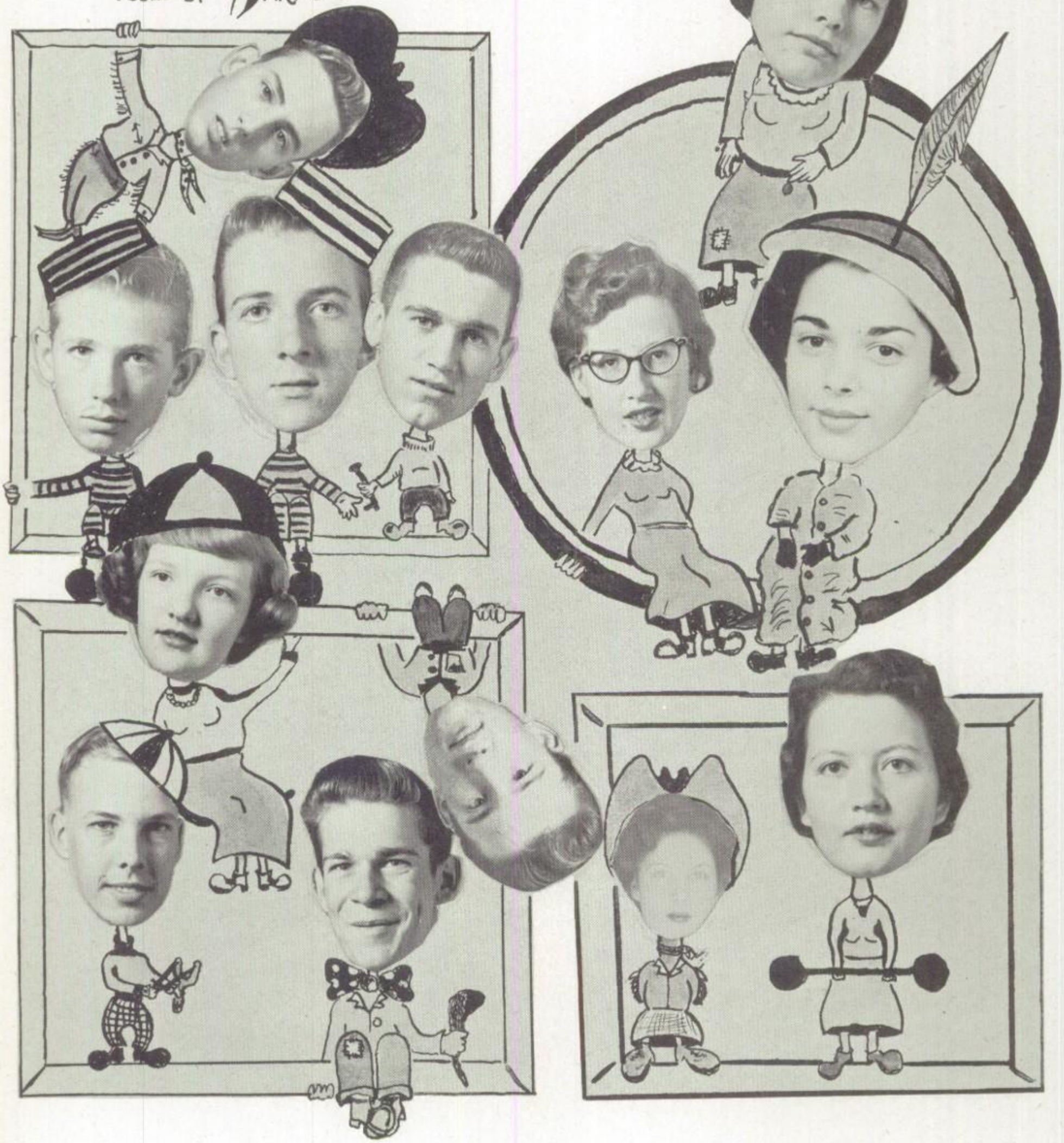

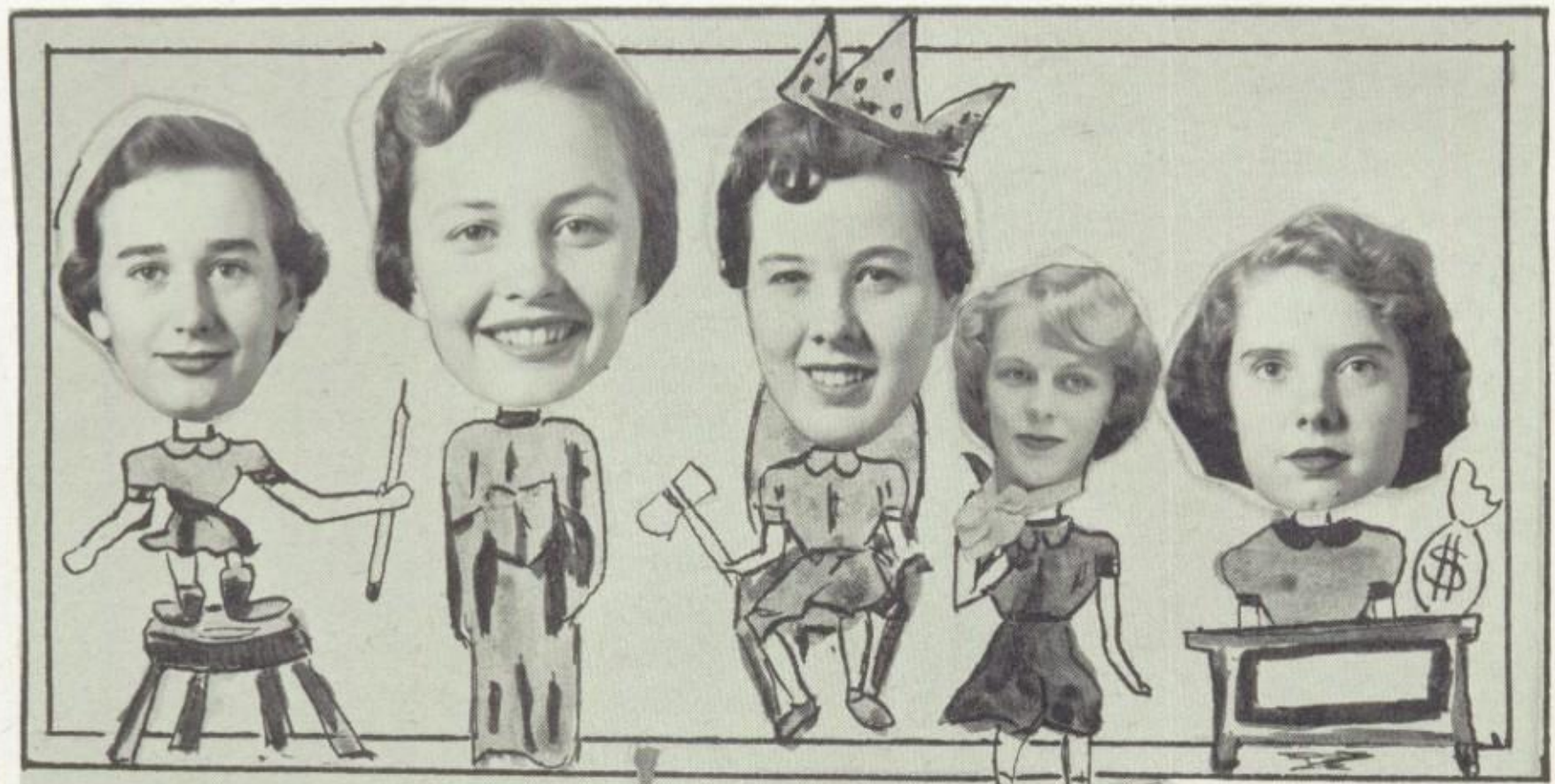

Not
Pictured
Glen HOPKINS

Whitehaven F. F. A. Chapter

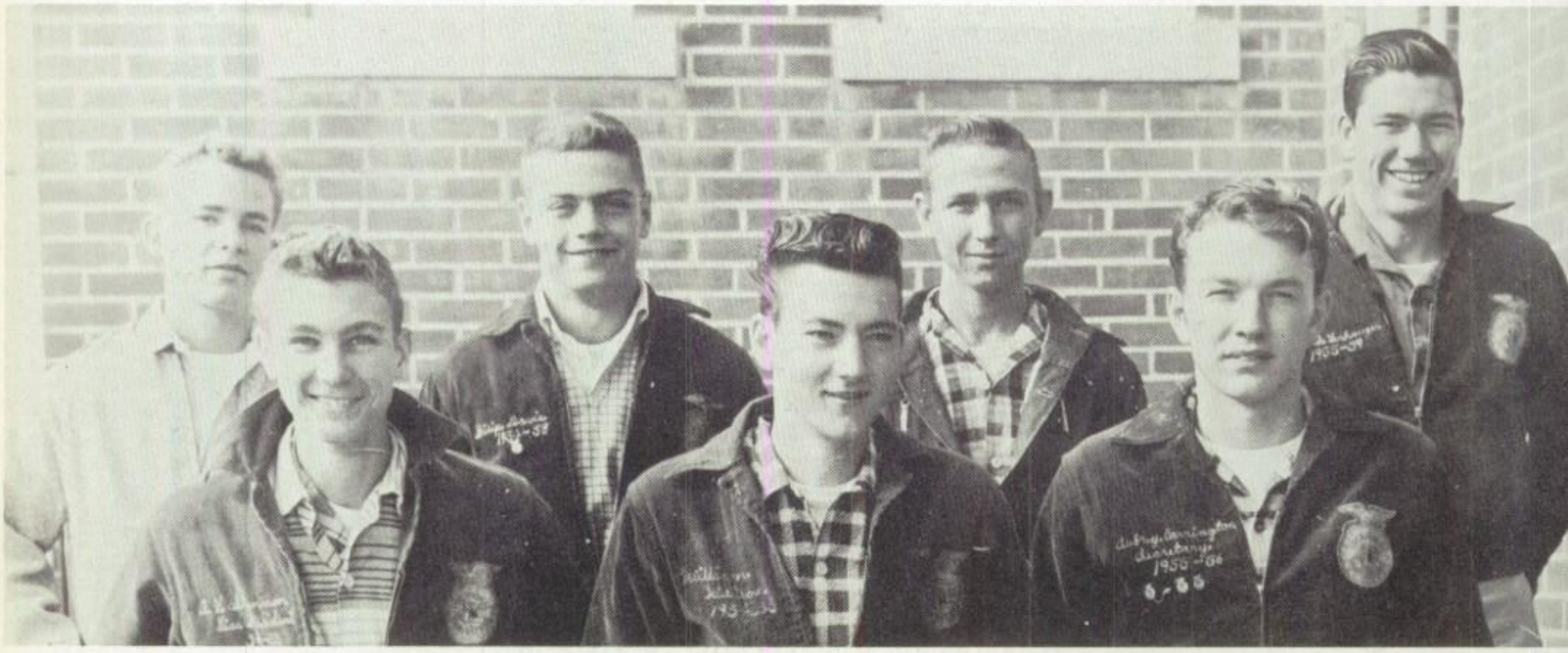

JUNIORS AND SENIORS, Back Row: John Williams, Russell Graves, Leo Shelton, Jimmy Alsobrooks. Front Row: A. V. Shannon, Lim Couch, Aubrey Carrington.

F.F.A. Officers and Sweetheart

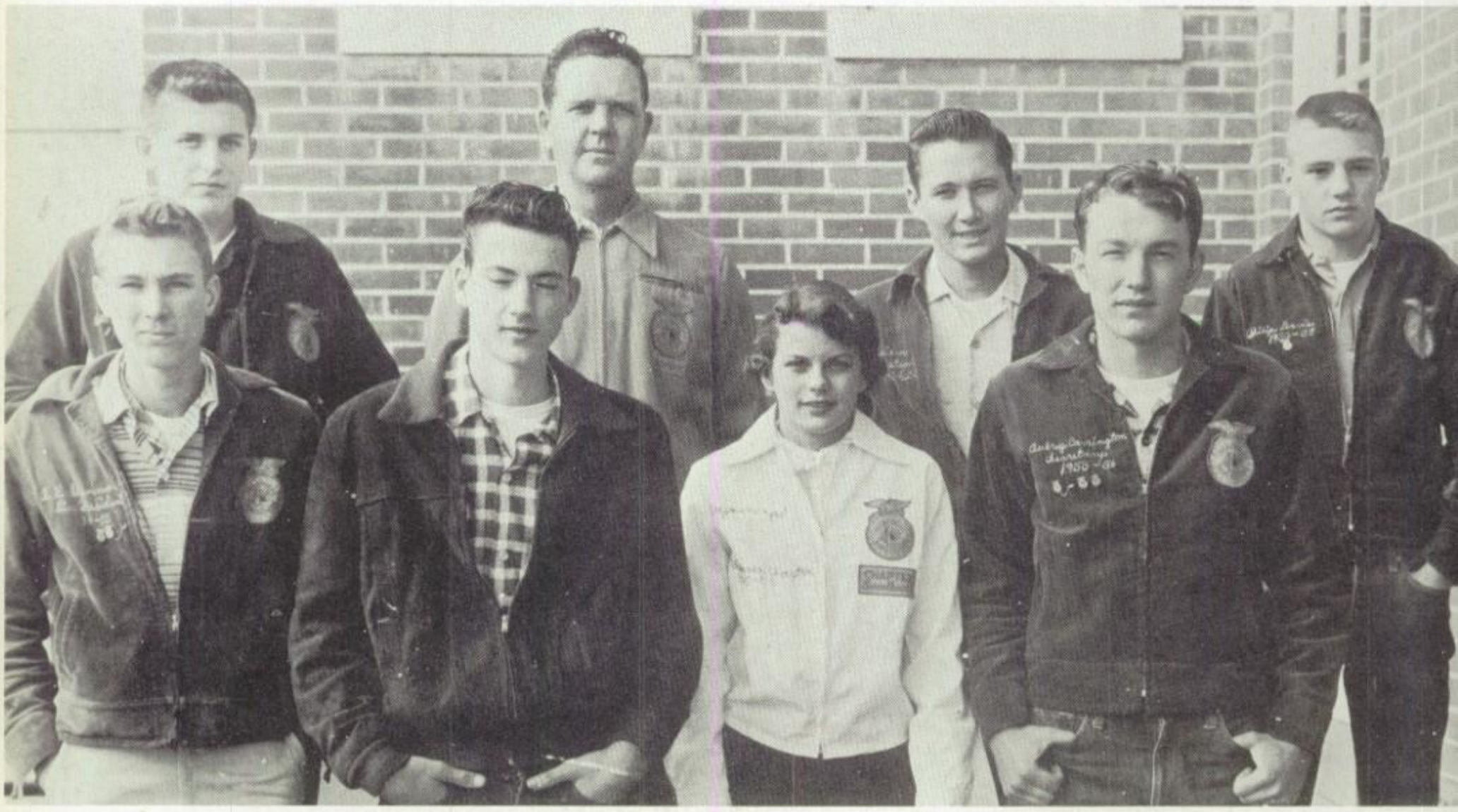

Back Row: Reporter, Jerry Smith, Advisor, J. W. Burkhead, Chapter Sentinel and District Sentinel, William Watson, Treasurer, Clifford Davis. Front Row: Vice-President, A. V. Shannon, Chapter President and District President, Lim Couch, Chapter Sweetheart, Suzanne Yost, Secretary, Aubrey Carrington.

SOPHOMORES, **Back Row:** Gordon Spain, John Miles, Joe Shackelford, Charles Berryman, Cliff Davis, Jerry Smith, William Watson. **Second Row:** Jack Worsham, Tommy Coleman, Joe Philips, Bobby Nelson, William Beville, Jerrel Connor. **Front Row:** Harvey Faust, John Beville, Philip Davis, James Goad, Sloan Buford, Tommy Childress.

FRESHMAN, **Back Row:** Billy McHan, David Ely, Travis Briley, Reginald Wait, Johnny Johnson, Johnny Acuff, Bobby Bizzle. **Second Row:** Kenneth Elam, Dan Tacker, Cornish Moore, James Hood, Larry Ramsey, George Martin, Billy Taylor. **Front Row:** Jimmy Edwards, Patrick Verhage, Thomas Gee, Lee Merritt, Gene Griffith, Louis Fowler.

Ann Byard
Martha Morris
Jane Mutphey
Betty Kyle
Gail Simmons
Jimmy Parks
Glenda Thurman
Karla Stratmann
Thomas Boggan

Grace Depoyster
Sponsor

Katharine Rowe
Pres.

Margie McCullough
V. Pres.

Sarah Baker
Sec.

Helen Buck
Treas.

Library Club

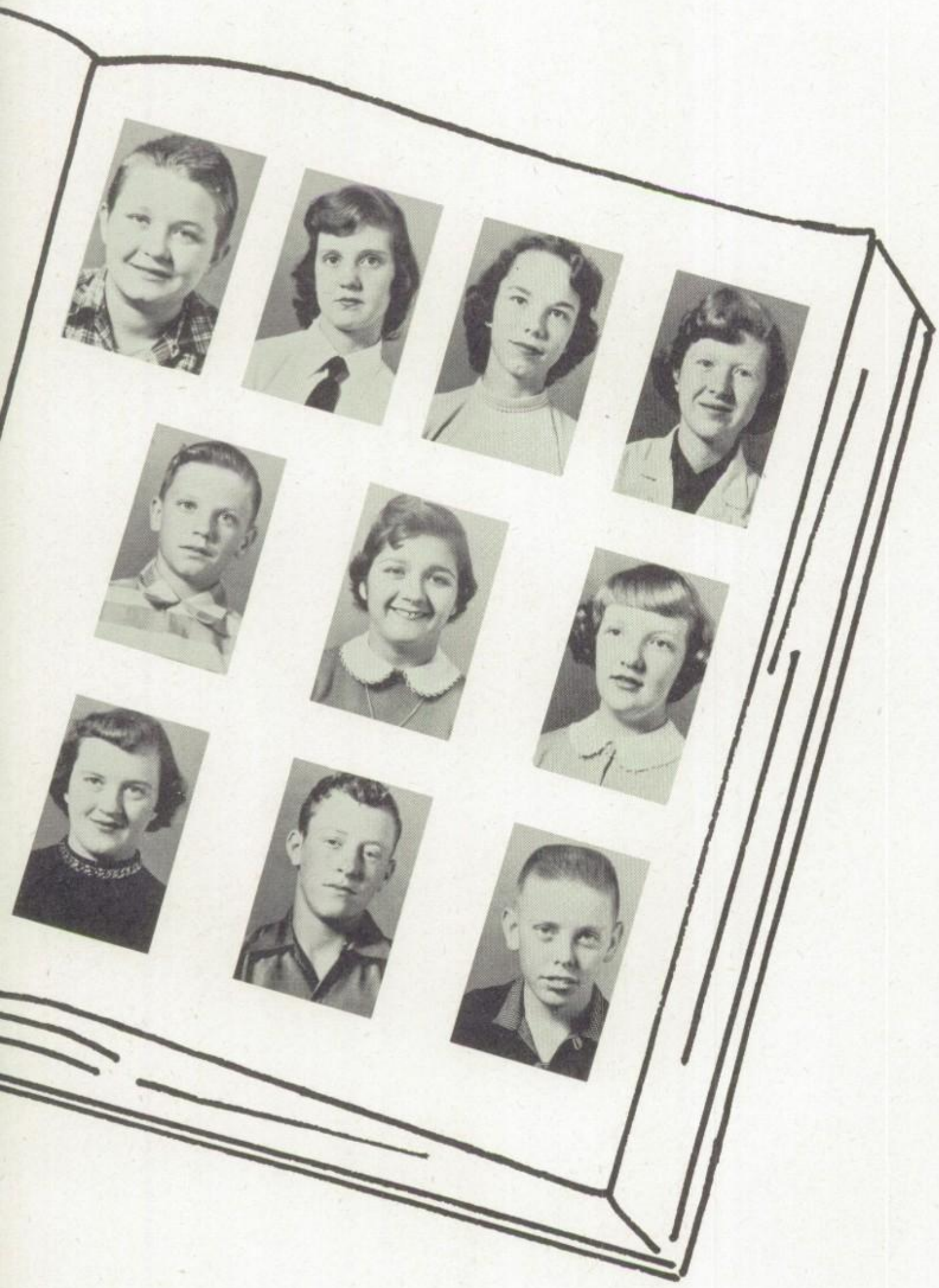

Tom Browne
Regina Looney
Brenda Todd
Charlene Muir
Ed Perry
Carolyn Paxson
Judy Boyette
Barbara Bean
Roy Shipley
John Southerland

Broadcaster

Editor In Chief---Bruce Pfau
Managing Editor---David Sanford
Business Manager---Bill Mogridge
Editorial Staff---Bobbie Nell Speck, Charlene Lohrer, Martha Sledge
Society Editor---Charlotte Jackson
Sports Editor---Finis Carrell
Picture Editor---Lee Breazeale
Typist---Bonnie James
Exchange Editor---Sharon Crowson
Columnists---John Osier, Bill Mogridge, Jo Ann Roberson, Martha Sledge, Charlene Lohrer, Sybil Worrell, Ann Conner, David Sanford, Finis Carrell, Peter Hecht.
Art Editors---Sanford Holloway, Bobby Smith
Reporters---Sharon Crowson, Joe Thweatt, Bobby Lishman, Gwen Bell, Mary Sims, Joe Haines, Patsy Bobbitt, Judy Summers, Pat Wiley, Don Wright, Sidney Peek, Beverly Anderson.
Photographer---Louise Hediger
Faculty Advisor---Tommye Russell
Business Advisor---Kenneth Canestrari
Art Advisor---Lynn Berry

Senior Members

Left To Right: Bobby Smith, John Osier, Miss Tommye Russell, Don Wright, Sidney Peek, Pat Wiley, Lee Breazeale, Mr. Canestrari, Charlotte Jackson, Fines Carrell, Jo Ann Roberson, and Bobby Nell Speck.

Broadcaster

Front Row, Left to Right: Sybil Worrell, David Sanford, Martha Sledge, Joe Haines, Patsy Bobbitt, Mary Sims, Gwen Bell, Judy Summers, Sharon Crowson. Back Row: Peter Hecht, Sanford Holloway, Bill Mogridge, Charlene Lohrer, Bobby Lishman, Ann Connor, and Joe Thweatt.

EDITOR IN CHIEF

Bruce Pfau

NOT IN GROUP PICTURE

Beverly Anderson

MANAGING EDITOR

David Sanford

Cookie Robinson
Pres.

Betty Haraway
V. Pres.

Susan Haywood
Sec.

Mickey Irby
Treas.

Marilyn Baddour
Devotional Chairman

Jr.- -Teens

Mrs. Ozella Yort
Sponsor

Foshee

Gutherie

Hartley

Howell

Maddox

Merritt

Ferrell

Jr. Hi-Y

Freshman Chapter

Pigue

Crump

Jones
Pres.

Parlow
Vice-Pres.

Ezell
Sec.-Treas.

Watts
Chaplain

Pirtle

Church

Cookie Robinson
Football Candidate

Pittman

Brunson

Ramay

Brewer

Platform
Christian Thought
Christian Action
Christian Leadership

Reed

Brewer

As members of the Junior Hi-Y, it is our purpose to strengthen our bodies, develop our minds, worship God, and work together for a finer community and a better world.

Sedgwick

Bradshaw

Zanola

Trimm

Alma Mater

Melody

Mu

Univers

The

Winners of Initiation

Mary Louise Wilson, Beverly Barette, Harold White.

Don't forget the dance, you lucky thing!
Love Beverly

56

Club Initiation

New Members dressed as "Song Titles."

sic Club

al Language

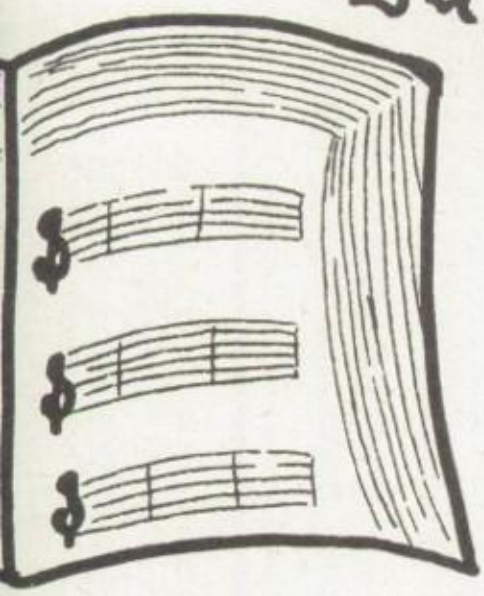

Don't be sharp ♯
Don't be flat ♭
Just be natural ♮

Lon Whitehaven

Larry Rice
President

Joyce Tutor
Vice-President

Betty Lyles
Secretary

Jeanette Clifton
Treasurer

Melody Music Club

Front Row: Scarlet Mills, Bonnie Bunkley, Jeanette Clifton, Betty Lyles, Roye Lou Thompson, Ruth Moore, Janis Parker, Jackie Bussel, Barbara Williamson, Gail Simmons, Sandre Wiseman, Judy Thomas. Second Row:Sandra Bell, Anita May, Linda Atwood, Marie Sandridge, Beverly Snell, Shirley Hildreth, Carol Brock, Carrie Phillips, Paula Meador, Beverly Cook, Carolyn Smith, Dorothy Williams. Third Row: Martha Rainey, Gail Arnette, Margie McFern, Barbara James, Linda Bonds, Marie Hildreth, Harold Simmons, Carolyn Gand, Norman Smith, Kay Rasco, Dorothy Howell, Johnny White, James Bently. Fourth Row: Laura Love, Mancy Mayfield, Mary Nell McIver, Glenda Thurman, Ruth Hughey, Brenda McCain, Betty Yarber, John Brigham, Mary Louise Wilson, Betty Dickson, Larry Rice, Larry Heist, Eugene Rhodes. Back Row: Mary Mack, Claudia Warren, Billie Jo Whittington, Betty Pope, Mary Ann Ford, Judy Helms, Karen Wilmouth, Betty Ugars, Beverly Barnette, Harold White.

French and

President	Edwin Dunn
Vice-President	Joan Decker
Vice-President	Helen Buck
Secretary	Beverly Rogers
Treasurer	Gwen Bell
Chaplain	Sally Council
Advisors	Mrs. Matthews
	Miss Adams

Marilyn Baddour
John Bagwell
Carolyn Baker
Gwen Bell
Patsy Bobbitt
Andrew Boles
Barbara Brown
Bruce Brunson
Ernestine Bryant
Helen Buck
Dorothy Bunnell
Mike Burlingame
Elizabeth Burns
Richard Childress
Eleanor Cobb
Mary Jane Coleman
Barbara Cooper
Sally Council
Janelle Daniels
Sally Daniels
Joan Decker
Oliver Dickens
Anne Dinstuht
Edwin Dunn
Janice Dunn
Charlotte Edmondson
Frank Freeman
Jimmy Gatlin
Pat Glasco
Pat Goshorn
Melissa Haley
Betty Harraway
Peggy Hayles
Susan Haywood
Peter Hecht
Mickey Irby
Glenn Jones
Lorraine Jones
Barbara Jordan
Mary Kenner
Reed Kimzey
Gwen Lawson
Sandra Logan
Charlene Lohrer
Michael Lurakis
Linda Martin
Judy Massey
Jane McLean
Rita Montgomery
Anne Moore
Zora Moore
Mrs. Matthews
Miss Adams
Wilma Morris
Charlene Muir
Walter Nail
Jackie Neef
Florence Newton
Greta Olree
Betty Jo Satzach
Kay Sitty
Jimmy Price
Bob Ramay
Lynn Reid
Cookie Robison
Pat Robison
Beverly Rogers
Dorothy Rogers

Latin Club

Dave Rovee
Nancy Rovee
Ruth Sanders
David Sanford
Diane Seacat
Sherry Seacat
Dale Sherard
Judy Shelby
Mary Sims
Sheila Stephenson
Carolyn Stratman
Karla Stratman
Judith Summers
Ellen Thompson
Maurice Trimm
Mary Jane Tripee
Bonnie Todd
Betty Tomlinson
Buddy Townsend
Sunshine Townsend
Shirley Vaughn
Sherra Waller
Shirley Watkins
Nancy Watts
Corinne Wells
Donna Sue West
Eddie Whalen
Lynn Williams
Gloria Wilson
Charlene Wingo
Doris Wood
Genena Wooten
Jane Wright

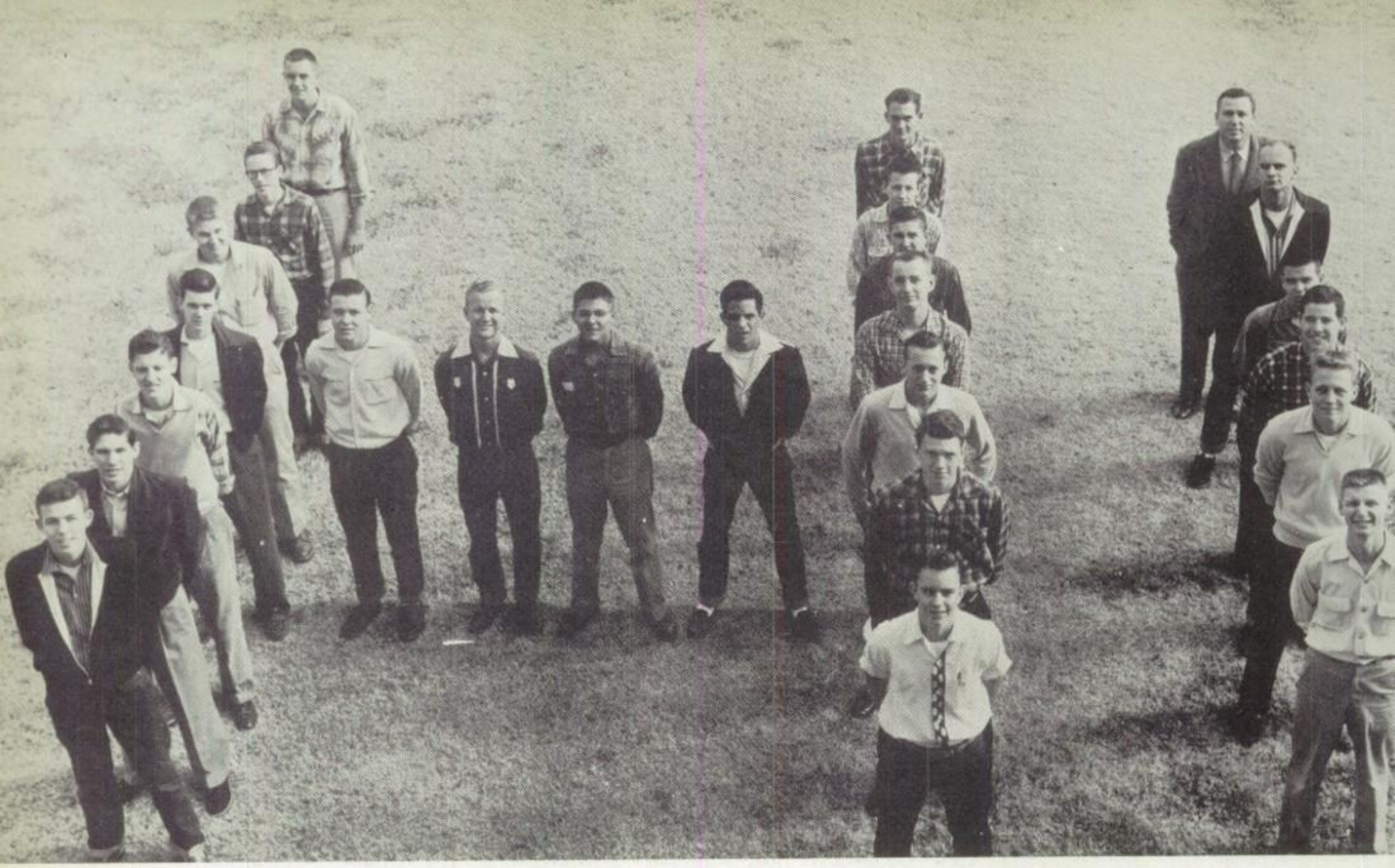

H. G. LEWIS Chapter

Senior

EARL HUGHEY
GORDON WRIGHT
SAM SUMMERS
LUNNY MASON
BILL MOGRIDGE
JAMES CRUSE
RICHARD PASLEY

BOBBY BUNNELL
GILES ROBINSON
ED TUCKER
WILSON DOYLE

FRED MILLER
ROBERT BAKER
JOHN DODDRIDGE
JOHN BAGWELL
HAROLD ESTES
JOE HARWELL
TEDDY MAYHALL

H. G. LEWIS
Sponsor
GUY FORNEY
Chaplain
LEE STURDIVANT
Sgt. Arms
JERRY EVANS
Secretary
GARY RUTHERFORD
Vice-President
EDDIE FROST
President

Clean Speech

Clean Sports

Clean Living

Clean Scholarship

R. T. STRICKLAND CHAPTER

Hi-Y

RICHARD ROGERS
Treasurer—DAVID MAYHALL
PATRICK WERNER
BILLY MOSBY
JERRY MILLER
PERRY WATSON
LEE BREAZEALE
CARL COKE, BILLY CHILDRESS
JOHN POTTS, KEN SEDGWICK
JOHN OSIER
JACK WILLIS
WAYNE KENNER
PHIL GILMER
EDDIE FRIEBERG
BOBBY LISHMAN
MAT KALEAR
JOHN WHITE
JOHN THORNTON
RODNEY WOOD
FRED FLOWERS
MARSHALL MASSEY
JAMES GREEN
FORD GRAHAM
JOE THWEATT
EUGENE RHODES
JAMES GURLEY
RICHARD GREGORY
EARNES McAFEE

Clarice Clayton
Jackie Wasson
Ann Moore
Melissa Haley
Sally Council
Ann Lipsey
Jane Fish
Jo Ann Roberson
Rose Marie Gardello
Mary Jane Coleman
Charlotte Kendrick
Kay Bolin
Sandra Wiseman
Judy Harrison
Peggy Eoff
Mary McCarter
Anita Fitzgerald
Shelia Stephenson
June Stratman
Zora Moore
Jo Haynes
Pat Bobbit

Gloria Wilson
Shelia Renfro
Nancy Roberts
Mary Sims
Gwen Bell
Beverly Rogers
Charlotte Edmonson
Judy Bridges
Judy Summers
Nancy Hickey
Jane Madden
Charlotte Hendrix
Nancy Watts
Corrine Wells
Rita Montgomery
Edith Roye
Judy Johnson
Sally Hopper
Bonnie Todd
Pat George

Ramay Chapter

Clarice Clayton
Chapter President

Carman Thomas
Secretary

Mrs. Ramay
Chapter Sponsor

Dotty Stephenson
Treasure.

Tri-

Terry Davi
President

Carolyn Baker
Chaplain

Ann Jones
Chapter President

Mrs. Godwin
Chapter Sponsor

Judy Harrison
Vice-President

Kay Bolin
Historian

Barbara Bolin
Song Leader

Cecilia Ferguson
Sergeant at Arms

Hi-Y

Godwin Chapter

Ann Conner
Rubielen Rogers
Pat Mason
Janice Davis
Charlene Wingo
Pat Robison
Carolyn Baker
Carmen Thomas
Terry Davis
Joyce Chance
Joy Mills
Carol Irvin
Barbara Hillhouse
Dot Haynes

Shelia Renfro
Dotty Stephenson
Pat Goshorn
Mary Davidson
Sonja Chapel
Ann Street
Suzanne Yost

Pat George
Stella Franks
Pat Eikner
Judy Draper
Linda Shaw
Mary Jo Ferguson
Joyce Fish

Freida Ivy
Shirley Watkins
Kay Harbin
Pat Watts
Linda Jackson
Sandra Logan
Sandra Doyle
Joan Decke
Nancy Hickey
Mary Kenner
Betty Thomlinson
Gay Wilson

SENIOR MEMBERS

First Row: Donald Wright, Wayne Tacker, Eddie Frost. **Second Row:** Guy Forney, Russell Graves, Joe Harwell, Edwin Dunn, and James Cruse. **Third Row:** Bob Harvey, George Cook, David Mayhall, Eddie Frieberg, and Jimmie Neef. **Back Row:** Woody Forbes, Bruce Pfau, John Osier, and Sidney Peek.

SOPHOMORE MEMBERS

Ford Graham and Pete Hetch. Not pictured is Rodney Gates.

Key

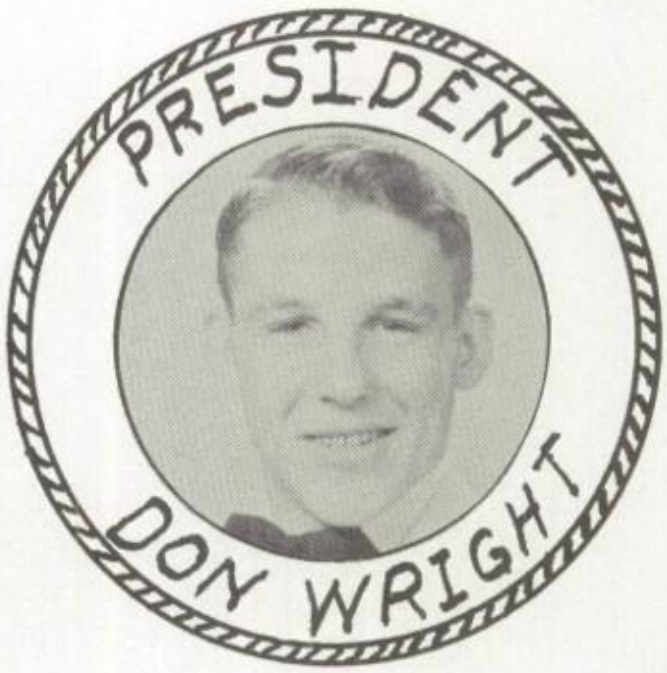

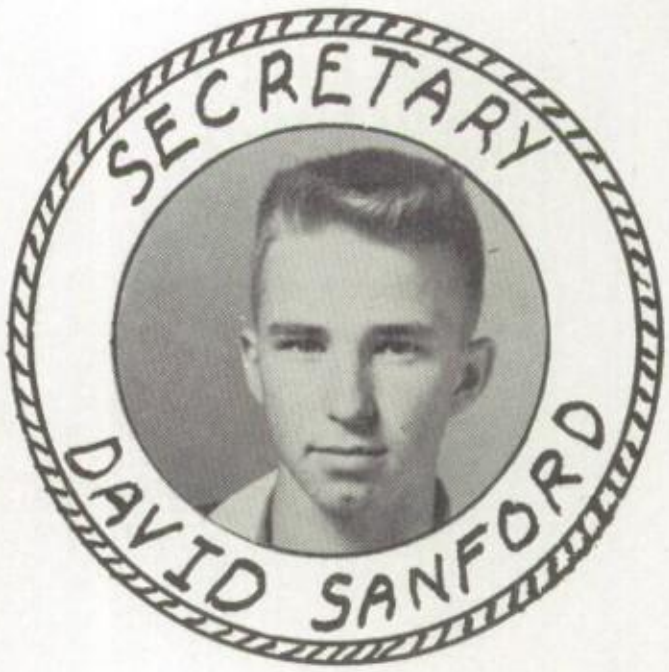

We

Club

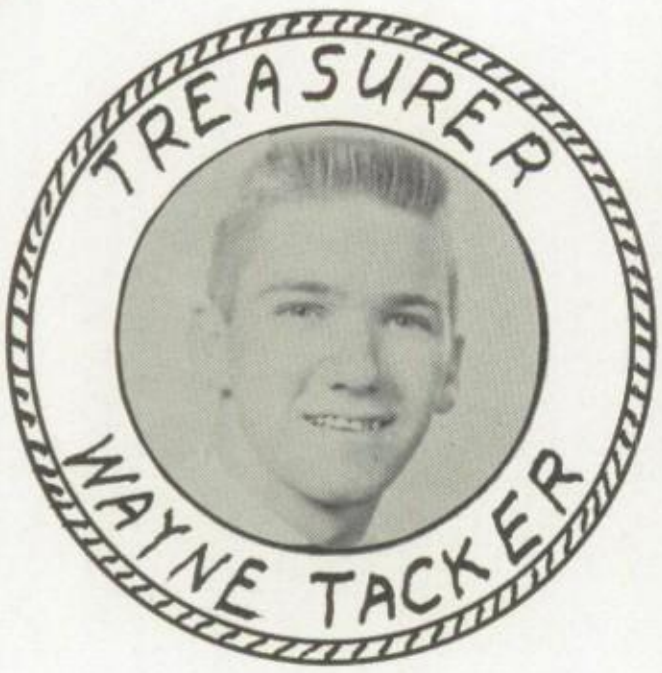

Build

JUNIOR MEMBERS

First Row: Richard Childress, Teddy Mayhall, and Dave Rovee. **Second Row:** Jimmie Terrell, Jerry Evans, and Smith Howell. **Back Row:** David Sanford, J. D. Ferguson, and Bobby Baker.

SPONSOR AND MOST ACTIVE

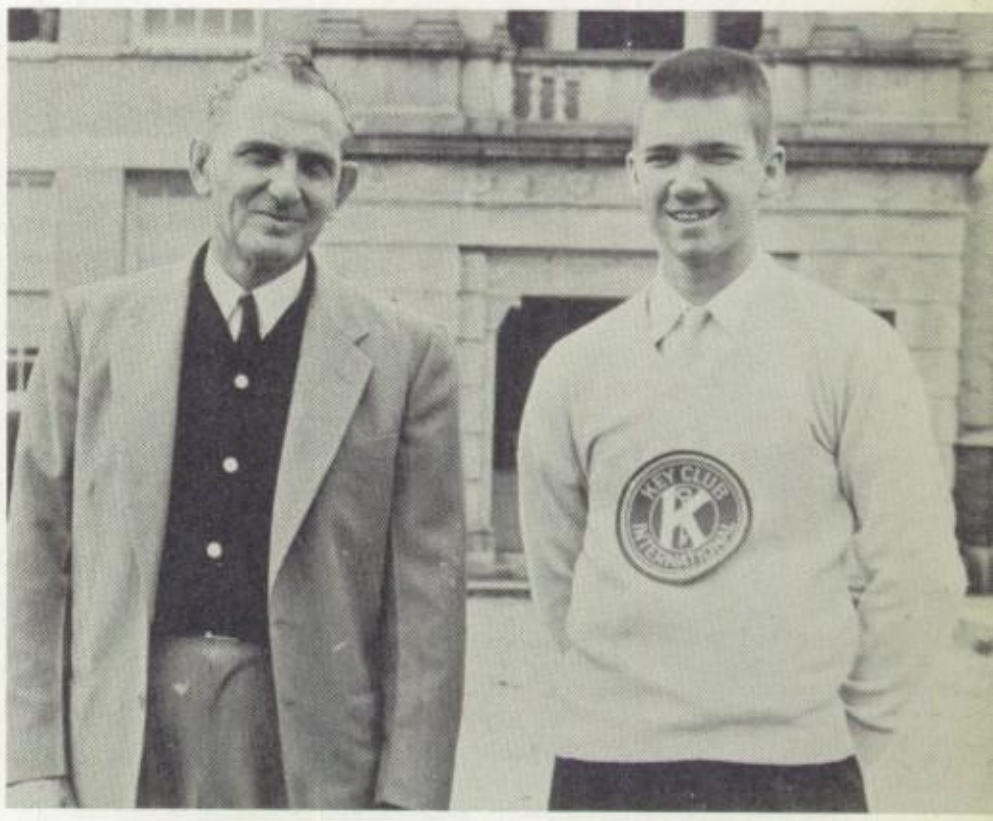

Mr. Tom Bell and Wayne Tacker.

Sally Turnage
Treasurer

David Mayhall
President

Sharon Crowson
Secretary

To promote better speech through creative working together.

Activities of Club: "Harvey," Speech Tournament, "Ten Little Indians," "Annie Get Your Gun."

Speech Club

Left to Right: **Back Row:** Jennie Lou Hall, Sally Turnage, Sharon Crowson, Sherry Camp, Betty Pittman, Jane Ellis, Kathy Johnson. Left to right: **Front Row:** Betty Turpin, Janie Sue Sartin, Carolyn Hall, Becky Hartley, Polly Johnson, Pat Turnage.

Left to Right: **Kneeling:** Ted Mayhall, Victor Walker, Billy Mosby, John Thornton, Harold Estes. Left to Right: **First Row:** Jo Ann Roberson, Clarice Clayton, Cecelia Ferguson, Carolyn Cummings, Elaine Walker, Joyce Chance, Judy Harrison, Kay Bolin, Janice Davis, Rubilen Rogers, Carmen Thomas. Left to Right: **Second Row:** Gary Rutherford, Jackie Wasson, David Maygall, Perry Watson, Eddie Freiberg, John Osier.

President
Jerry Duncan

Vice-President
Emily Prichard

Secretary
Sylvia Meyer

Treasurer
Rita Morris

Purpose of T & I

To create a respect for all honest labor, encourage leadership and self-confidence, and promote high standards in scholarship and workmanship.

Chaplain
Jane McWhirter

Reporter
Doris Manning

Parliamentarian
Billy Cook

First Row: Jerry Bellew, Terrell Gattis, Butch Robinson, Pat Haynes, Donald Maxwell, John Meadows, Bobby Massey, Ronny Williams. **Second Row:** James Hughey, Norman Brakefield, Paul Stovall, Roy McElwain, Neil Harroll, Lester Davis, Billy Miller, Bill Krag, Aubrey Hale. **Third Row:** James Neil, Ralph Orman.

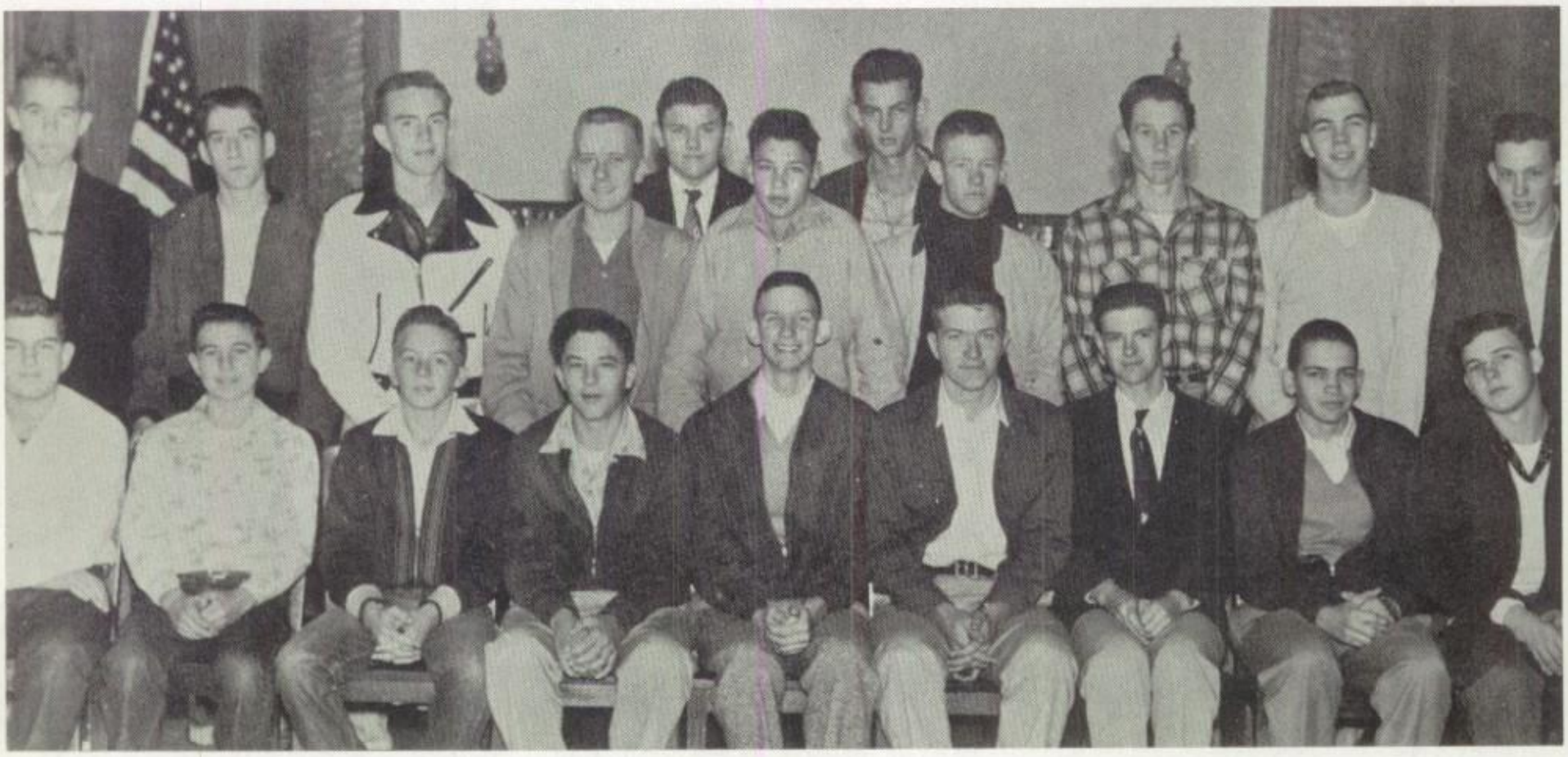

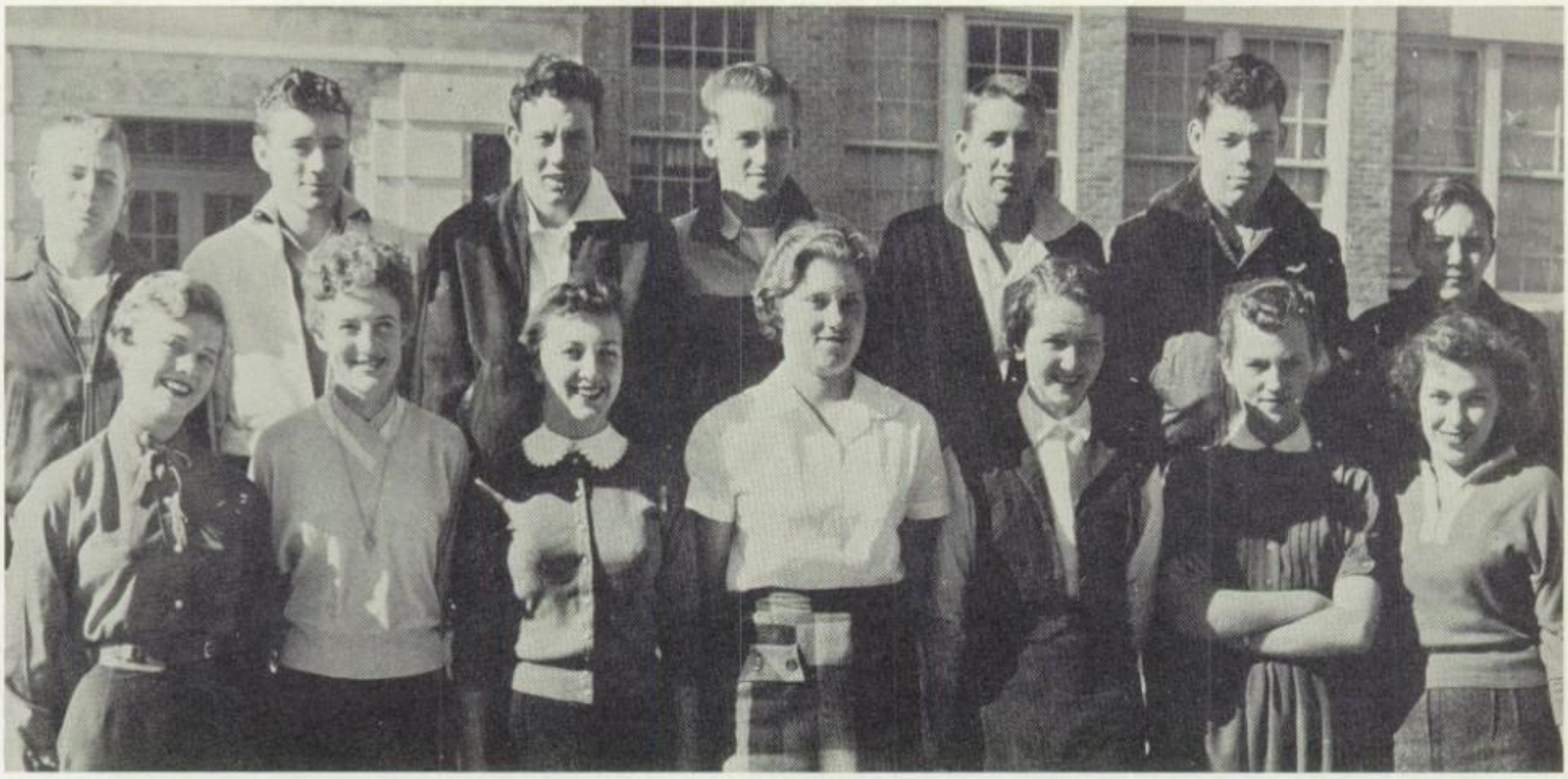

First Row: Ann Lipsey, Bonnie Powers, Pat Linz, Carolyn Becton, Flora Alberson, Jeanell McNeil, Shirley Edmiston. **Second Row:** Jerry Tipton, Robert Williamson, Aubrey Hale, Howard Gann, Frank Buchanan, Harold Poole, James Daniel.

Mrs. Gladys Rogers
Sponsor

Mr. Elmer Rudder
Sponsor

Chorus

First Row: Catharine Mapp, Barbara Blakely, Beverly Cook, Sherra Whaler, Beverly Snell, Marie Sandridge, Sandra Wiseman, Roye Thompson, Suzanne Yose, Mary Davidson, Joyce Tutor, Doris Morie. **Second Row:** Dorothy Howell, Kay Rasco, Marilyn Davis, Olive Tarver, Gail Simmons, Bettye Lyle, Jackie Bussell, Carrie Lee Phillips, Gay Golden, Wilma Morris, Laura Brigham, Ramona Selvidge, Claudia Warren, Janey Ross, Miss Mosby—Chorus Director. **Third Row:** Judy Scrivener, Dorothy Kyle, Ruth Moore, Karen Wilmoth, Janis Parker, Betty Ungaroo, Nellie Stowell, Shirley Hildreth, Janet Brown, Linda Bonds. Pat George, Carolyn Crews, Judith Helms, Mary Ann Ford, Carol Brock, Bertha Peterson, Ruth Hughey. **Fourth Row:** Alton Anderson, James Bentley, Jimmy Sanders, Larry Rice, Johnny White, Eugene Rhodes, John Brigham, Maurice Trimm, Harold Simmons, Ronald Oliver, Don Hood, Ken Osborn. **Not Pictured:** Barbara Bowlin, Bobby Peterson, Travis Morgan.

Music
"The Universal Language"

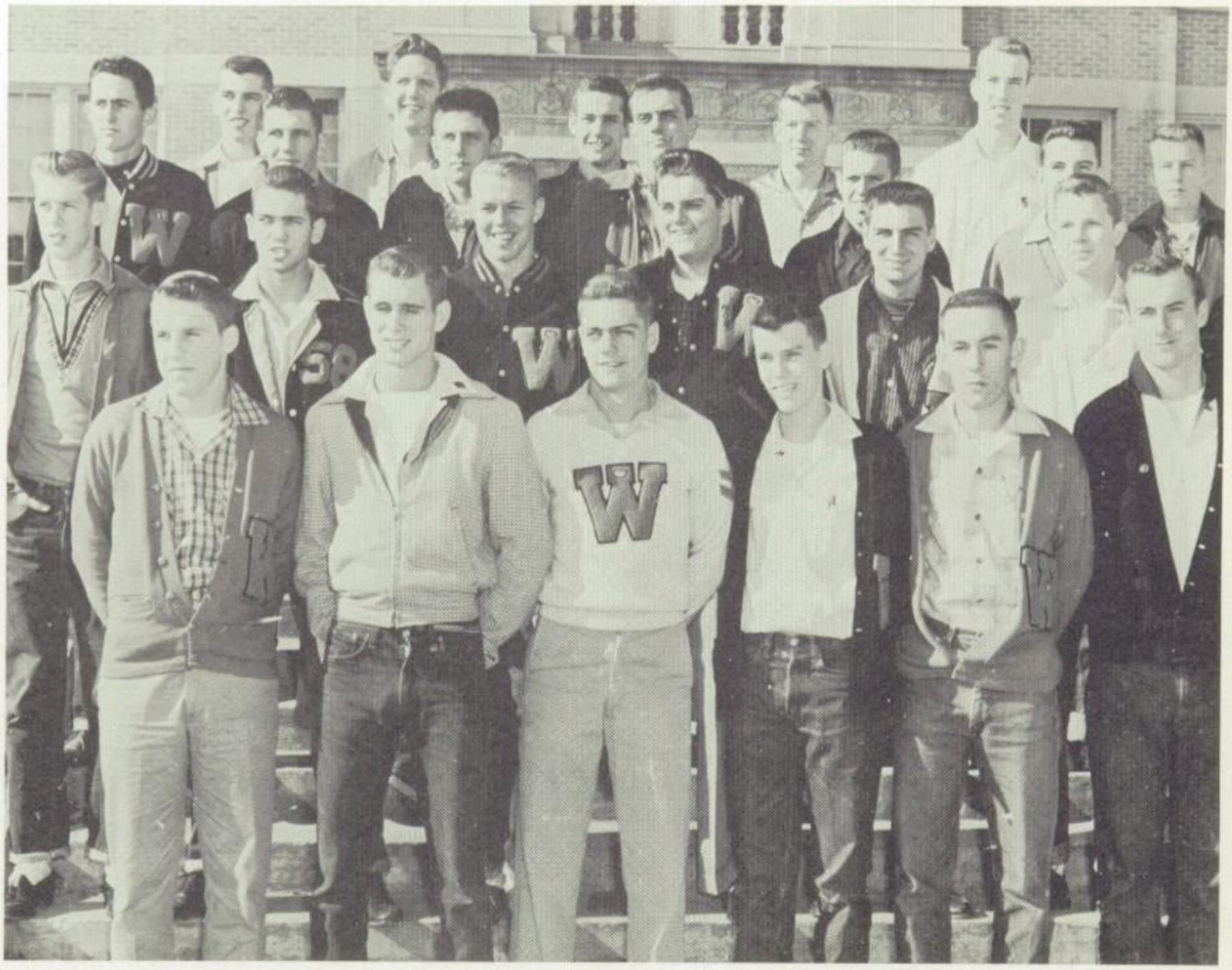

First Row: Don Wright, Lloyd Nelson, Russell Graves, Joe Haines, W. O. Sharp, Robert Dickey. **Second Row:** Billy Sisk, Bobby Massey, Jerry Chism, Sam Davis, Eddie Crumpler, Smith Howell. **Third Row:** Eugene Memdenhall, Ray Pollard, Jimmy Miller, Billy Cook. Bobby Baker, Steve Boros, Don Pearson. **Fourth Row:** J. D. Ferguson, Gary Womack, Woody Forbes, Roy Pritchard, Finis Carrell.

Russell Graves

Kenny Eldred

W CLUB

Sam Davis

Don Wright

Jr-Red Cross

President.....Ann Miller
Vice-President.....Jean Stuart
Secretary.....Barbara Maestri
Treasurer.....Jimmy Moore
Disaster Chairman.....Jo Ann Street
Gift Box Chairman.....Jerry Shill
Sponsor.....Mrs. Stanton

CROSSCUT CLUB

President
Don Wright

Faculty Advisor
R. Shannon Robison

Secretary
Jo Ann Roberson

Left to right: **Front Row:** Beverly Anderson, Y-Teens; Cookie Robinson, Junior Y-Teens; Mary Jo Ferguson, Art; Ann Miller, Junior Red Cross; Catherine Roe, Library; Jo Ann Roberson, Senior Class; Terry Davis, Tri-Hi-Y; Clarice Clayton, FHA; Rubielyn Rogers, 4-H **Girls. Second Row:** Woody Forbes, Annual; Bill Monaghan, Spanish; Don Wright, Key; Larry Rice, Music; Eugene Rhodes, 4-H **Boys;** Edwin Dunn, French & Latin; David Mayhall, Speech; Eddie Frost, Hi-Y; Ford Graham, Sophomore. **Back Row:** George Cook, Radio; Jerry Duncan, T&I; Allan Jones, Freshman; Guy Forney, Beta; Bruce Pfau, Broadcaster; Rodney Wood, Band; Bobby Baker, Show; Jerry Evans, Junior. **Not Shown:** Lim Couch and Russell Graves, FFA and W-Club.

Crossroads

me & you are good buddies. OK?

Charlotte Kendrick

J. D. Ferguson

Mary Jane Coleman

Loads of luck to a real great gal! I'll always remember you and all the Senior clique. Love ya, Mary Jane

Ann Breazeale

Woody Forbes

Frank Freeman

Miss Roxie Gaulding

Cecelia: You are the greatest. You and Gene make a cool couple.

JAKE

Jimmy Terrell

Pat Mason

Joan Decker

Guy Forney

Ann Blackwell

Majorettes

Ann Lipsey Cecilia Ferguson Sarah Lee Jo Haynes

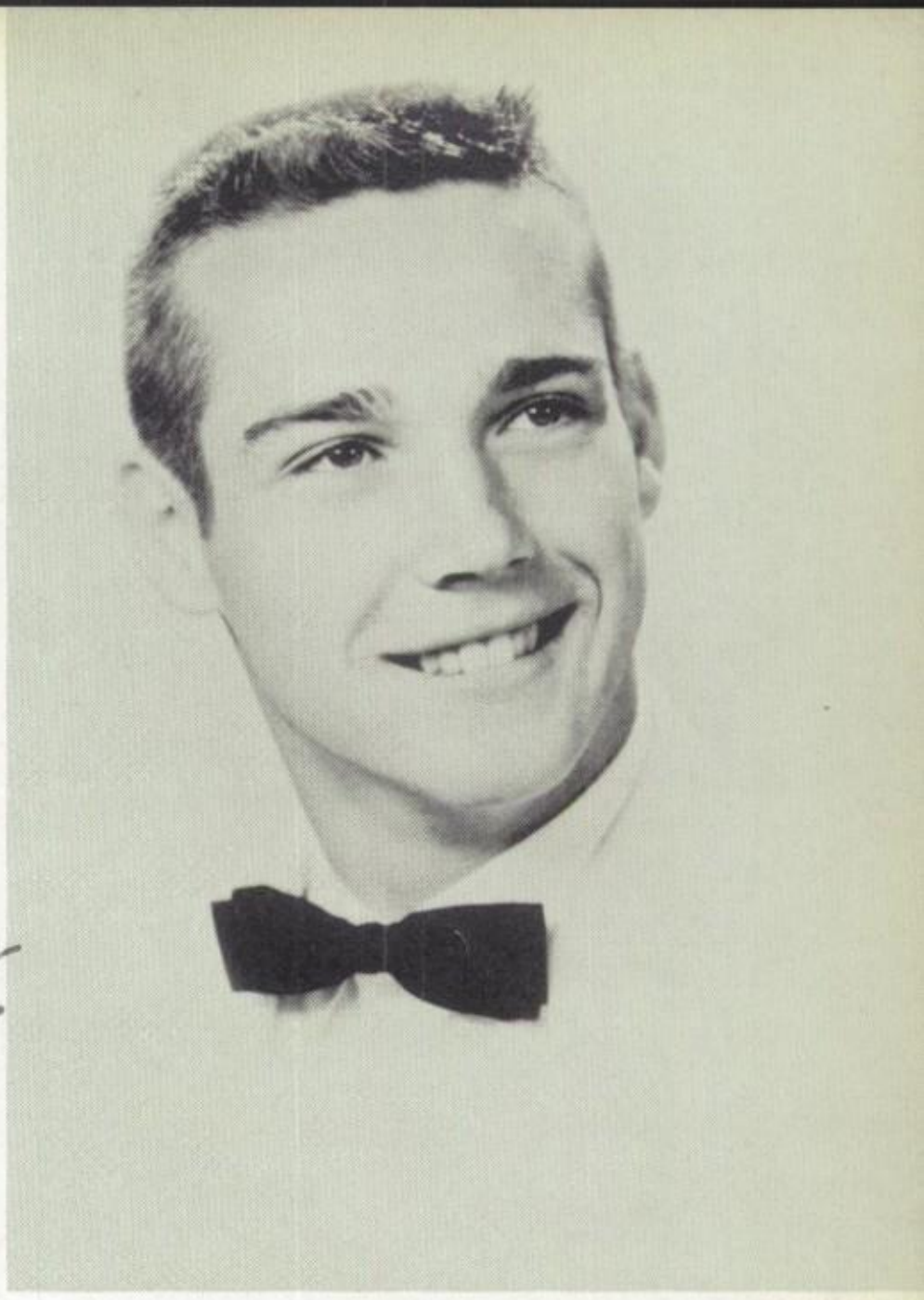

Mr. Whitehaven

WOODY FORBES

"Little Sister", It's like a family letter because I feel so close to you. I hope that we will always continue to be the friends that we are now. I feel a growing love for you.

I hope you will be a great success in life.

Love Woody

Miss Whitehaven

JO ANN ROBERSON

Gosh you're great. Haven't we had fun? You'll never know how much your friendship has meant to me. I'll never forget last year—the day I was elected pres. You'll have all been great to me and you'll never know how much I do appreciate it. I hope you are always happy. Always remember me and the fun the "clique" has had. Don't forget me 'cause I'll never forget you. I love you.

TFC

Eddie Frost

Don Wright

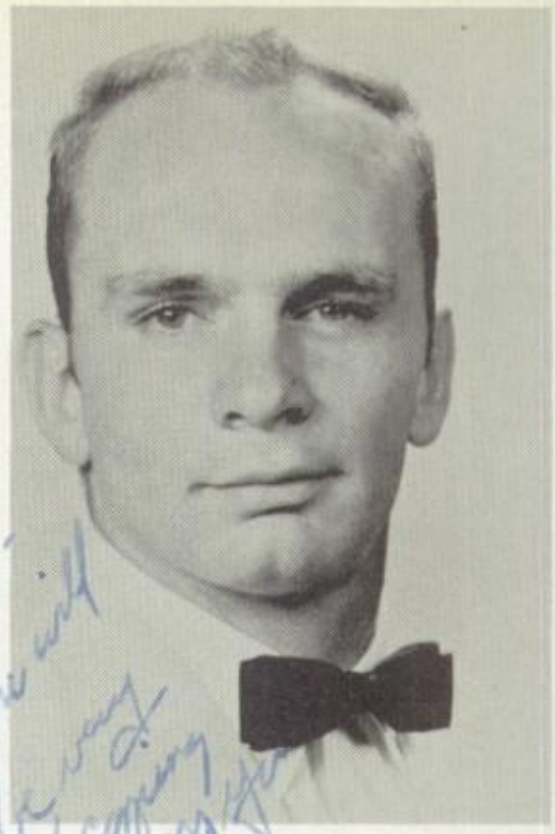

Guy Forney

Cecilia -
I hope you will always be very happy in the coming years. God bless you in all your ways.
Guy

Cecilia,
Signing annuals for special friends like you is awfully hard because you can't put feelings, like I feel right now, into words. But it has been wonderful and we've had some great times together. And I'm wishing for you, the cutest and sweetest, all the happiness and success in the world. I'll always remember you and all the fun and [illegible] that [illegible] make a memory so sweet. I love you,
Charlotte "Ero"
TEC

Best Citizens

Cecilia,
I couldn't put down here how much I value your friendship and love you. We have had so much fun together and who knows it may work out that we might be at ole ASC together next year. Cecilia, I think the world of Gene and I wish to you both an enormous amount of happiness. I'll never forget you and take care of that glass eye -
Love always -
"Wiley Sue"
TEC

Pat Wiley

Jo Ann Roberson

Charlotte Jackson

Sarah Lee

Most Beautiful

Sidney Peek

Most Handsome

Cutest Boy

Don Pearson

Cutest Girl

Terry Davis

Joan Decker

Rubielen Rogers

Cecilia,
I hope you and Gene have a wonderful life together, you have been one of my very best friends and please don't forget me when I am for away. So I am going to miss you. Love You
TEC Rubielen

Beauties

Carmen Thomas

Ann Jones

Cecilia:
I wish for you and Gene all the happiness in the world. You are a very wonderful and deserving person whom I am sure will have much success in life. Stay as you are now.
TEC Love Carmen

TEC

Woody Forbes

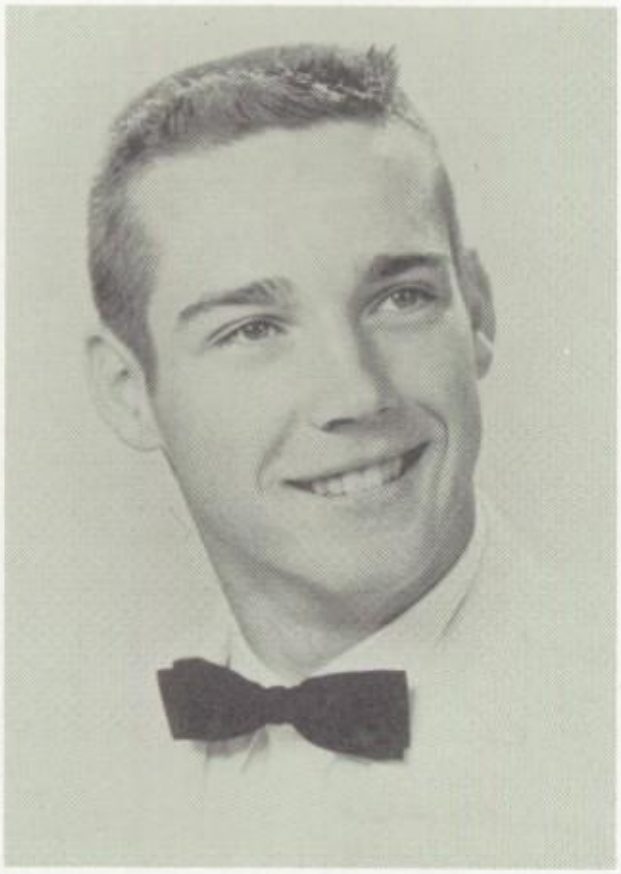

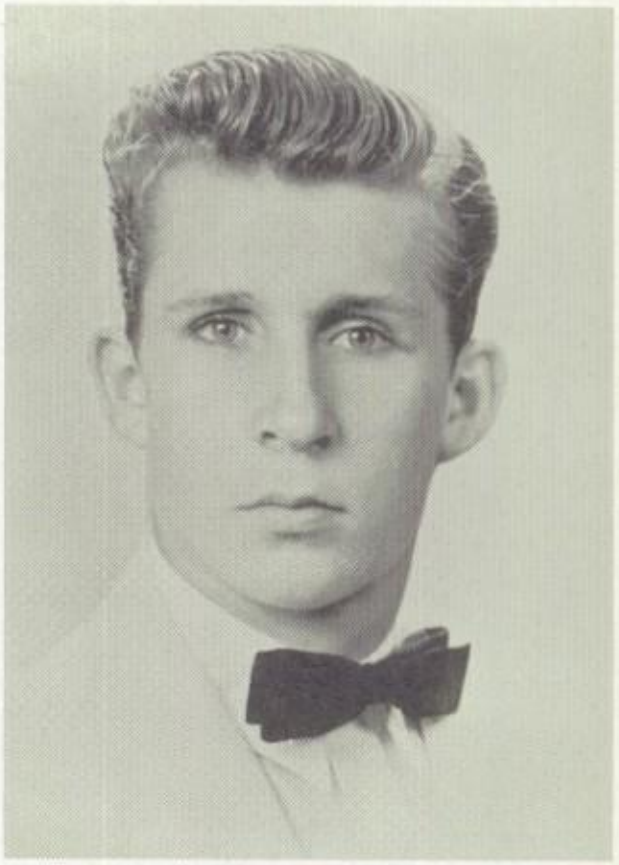

Kenny Eldred

Best of luck.

Ken

Best Athletes

Sidney Peek

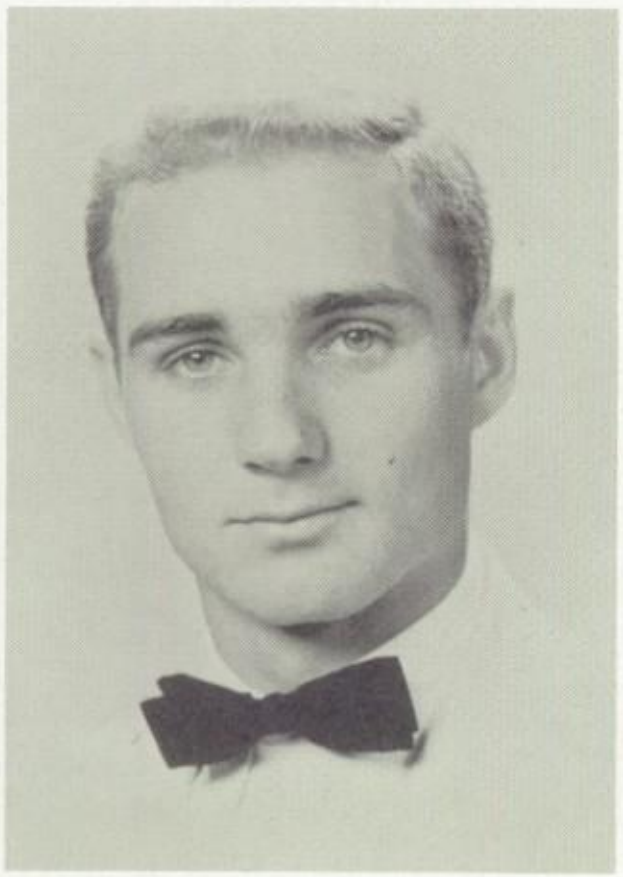

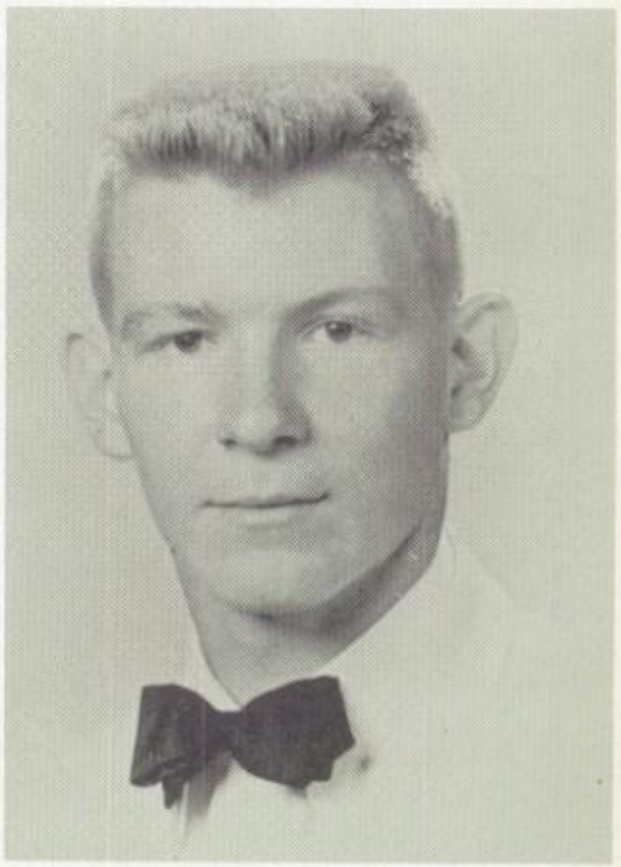

Roy Pritchard

Don Wright

Most Likely to Succeed

Jo Ann Roberson

Ann Breazeale

Best Personalities

Cecelia, you little doll. I think you really the sweetest girl of our Class. You'll never know how much I have enjoyed knowing you. I hope that in the future all the joy and happiness that will be yours. Always, Edwin

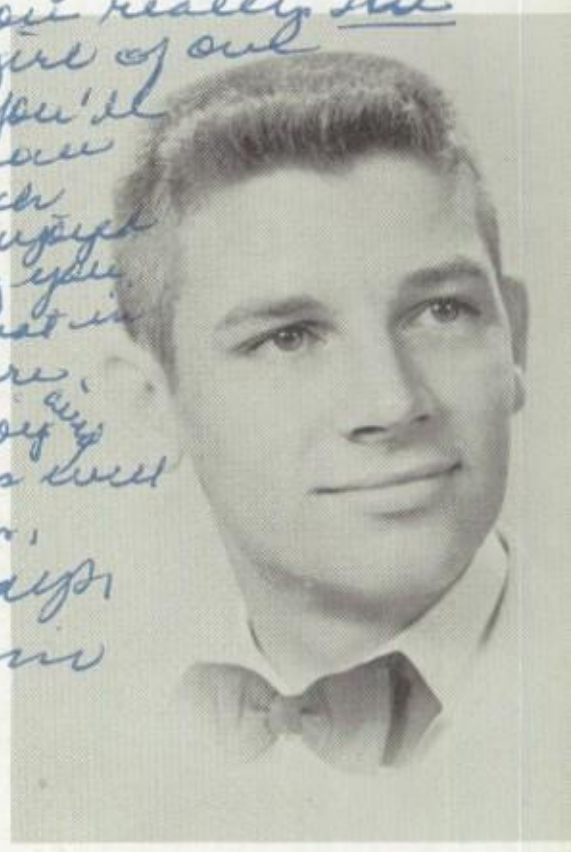

Edwin Dunn

Best wishes to a great gal. Hope we have just as much fun in the coming years as we've had in this one. Good luck always! Love ya' "Braid" TEC

Woody Forbes

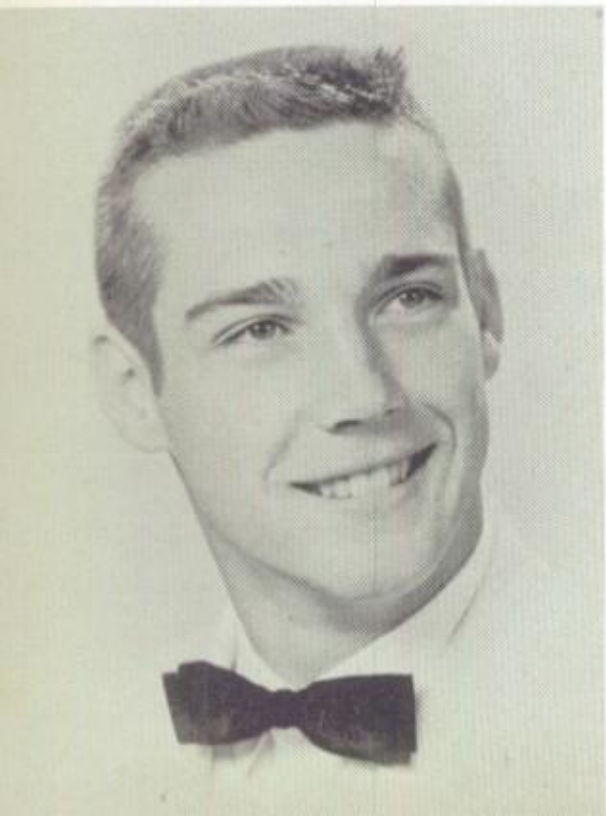

Best Liked Seniors

Beverly Anderson

Football Queen

SYLVIA MEYER

Student Recognition Banquet

First Row, left to right: Jo Ann Robinson, Charlotte Jackson, Pat Wiley, Rubielen Rogers, Beverly Anderson. **Second Row:** Woody Forbes, Don Wright, Russell Graves. **Third Row:** Bruce Pfau, Guy Forney. **Fourth Row:** David Mayhall, Sidney Peek.

Who's Who in the Junior Class

Mr. JUNIOR
Jerry Evans

MISS JUNIOR
Sybil Worrell

MOST BEAUTIFUL
Charlotte Kendrick

MOST HANDSOME
Philip Fossee

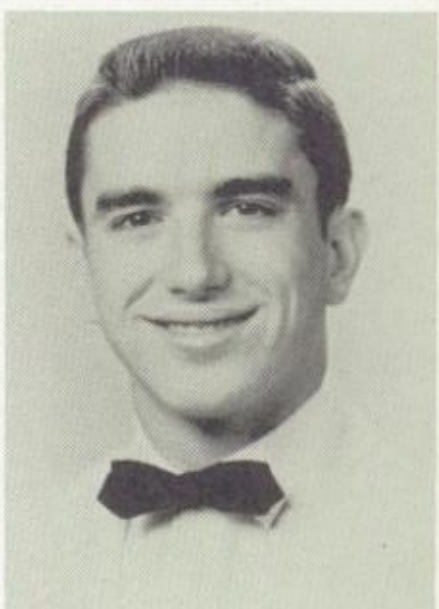

BEST CITIZEN
J. D. Ferguson

BEST CITIZEN
Ann Blackwell

BEST ATHLETE
Bob Baker

BEST ATHLETE
Gary Womack

Who's Who in the Sophomore Class

MR. SOPHOMORE
Clifford Davis

MISS SOPHOMORE
Kay Harbin

MOST BEAUTIFUL
Jo Haynes

Lots of luck
to one of the cutest
girls I know; very
good friend.
You are a very
Love,
Charlie

MOST HANDSOME
Charles Novel

BEST CITIZEN
Ford Graham

BEST CITIZEN
Helen Buck

BEST ATHLETE
Billy Sisk

BEST ATHLETE
Clifford Davis

Who's Who in the Freshman Class

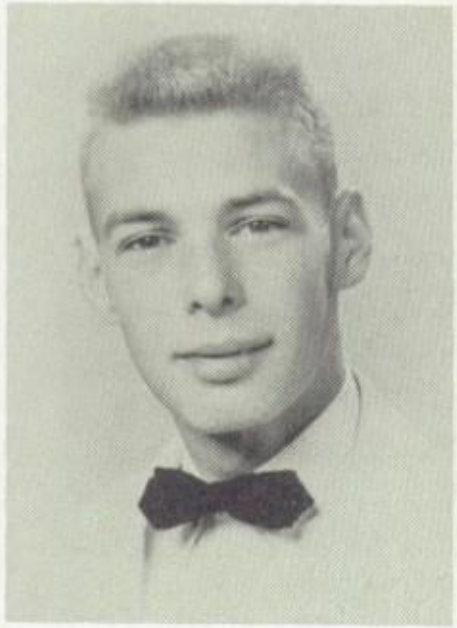

MR. FRESHMAN
Allen Jones

MISS FRESHMAN
Jackie Neef

MOST BEAUTIFUL
Jane McLean

MOST HANDSOME
Kenny Krag

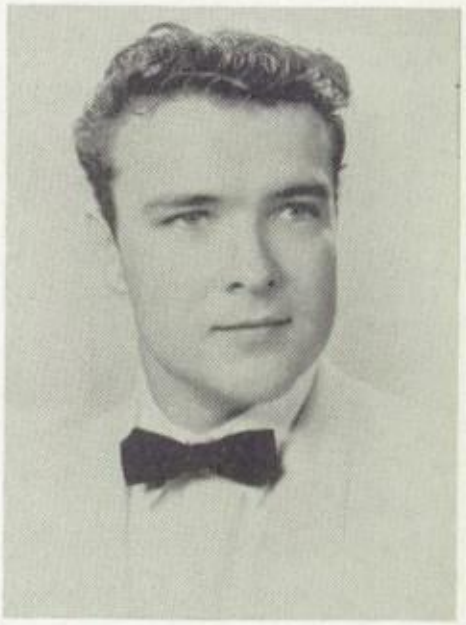

BEST CITIZEN
Harold White

BEST CITIZEN
Mickey Irby

BEST ATHLETE
Edward James

BEST ATHLETE
Elmer Jones

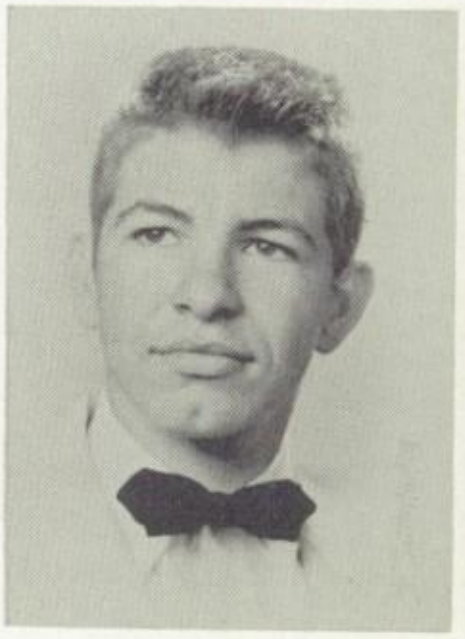

Cheerleaders

Rubielen Rogers
Jackie Wasson
Beverly Anderson
Sybil Worrell

Sylvia Meyers
Alternates
Ann Breazeale
Pat Goshorn

Senior Biographies

ALICE ANNE ALLEN

5 years

Library Assistant 1, 3; 4-H Club 1, 4; Spanish Club 2-4, Sec. 3; Jr. Red Cross 2; Lion Oil Award 4.

JEANNINE ALLEN

1 year

Sr. Y-Teens; Art Club; Sergeant at Arms.

ESTHER JUNE ALSUP

12 years

Sr. Y-Teens 2-4; F. H. A. 1, 4; Art 2, 3; 4-H Club 1, 2, 4; Jr. Y-Teens 1.

BEVERLY ANN ANDERSON

12 years

Sec. of Class 1-2; Miss Freshman; Miss Sophomore; Miss Junior; Pres. of Jr. Y-Teens; Sr. Y-Teens 2-4, Sec. 2, 3, Pres. 4; Cheerleader 1-4, Captain 4; Best Liked Senior Girl 4; Broadcaster 2-4; Candidate for Football Queen 1, 4; Candidate Pan American Queen 3; F. H. A. 1, 4; 4-H Club 3, 4; Speech Club 2, 3; Spanish Club 2.

PEGGY ANDERSON

12 years

F. H. A. 1-3; Cheerleader 1; Sweetheart of F. F. A. 2; T and I 4; Jr. Y-Teens 1; Sr. Y-Teens 2.

SUE ELLEN ANDERSON

12 years

Latin Club 1; French and Latin Club 2-3; French Vice-Pres. 3; Beta Club 2-4.

ROSEMARIE AMISANO

12 years

Beta Club 2-4; Spanish Club 2-4; Historian 3; Vice-Pres. 4; Jr. Red Cross 2-3, Sec. 3; Library Assistant 1; Bookstore 4; Office Work 4.

JIMMIE EDWARD ARNETT

12 years

Track 1; 4-H Club 1; T and I Club 3-4; Automotive Vocational Shop Award 3.

CAROLYN ANITA BAKER

5 years

Jr. Y-Teens 1; French and Latin 2-4; Tri-Hi-Y 2-4, Chaplain 4; Band 1-3; Jr. Red Cross 1; F. H. A. 1.

JOHN BAGWELL

3 years

French and Latin 3-4; Hi-Y Club 4.

MARIO BARATTI

2 years

T and I Club 3-4.

JOHN BARONI

years

4-H Club 1-4, Vice-Pres. 3-4; Art Club 2-4; Office Work 1.

CAROLYN ANN BECTON

4 years

Jr. Y-Teens 1; Tri-Hi-Y Club 2; 4-H Club 1; T and I Club 3-4; Cosmetology 3-4; Chorus 1.

BARBARA JEAN BOWLIN

6 years

F. H. A. Club 1-3, Song Leader 3; Tri-Hi-Y 2-4, Song Leader 4; Beta Club 2-3; Music Club 4; Chorus 1-4, Chorus Soloist 2-3.

ANN BREAZEALE

4 2/9 years

Jr. Y-Teens 1; Chorus 1; Latin Club 1; Library Assistant 2; Spanish Club 2-4; Chaplain 3; Secretary 4; Y-Teens 2-4; Chaplain 4; Cheerleader 2; Alternate 4; Crossroads 4; Hall of Fame 4; F. H. A. 4.

CHARLES LEE BREAZEALE

4 1/3 years

Jr. Hi-Y 1; Spanish Club 2-4; Hi-Y 2-3; Beta Club 2-4; Broadcaster 2-4; Picture Editor 4.

JULIE BURNS

1 year

Senior Y-Teens 4; Library Assistant 4.

JEANETTE BURNS

9 years

Jr. Y-Teens 1; Senior Y-Teens 1; Spanish Club 2-4; Jr. Red Cross 4; F. H. A. 1; 4-H Club 1.

ADDIE MAE BYARD

10 years

F. H. A. 1-4; Jr. Y-Teens 1; Sr. Y-Teens 2; 4-H Club 1-4; Art Club 1; Art Chairman for Sr. Y-Teens 1.

ANN BYARD

10 years

F. H. A. 1; Jr. Y-Teens 1; Spanish 2, 3; Library 4; Football Queen Candidate 4; Sr. Y-Teens 2; 4-H Club 1, 2.

FINIS CARRELL

Jr. Hi-Y Club 1; Latin Club 1-2; Latin Tournament 1, 2; French Club 3; Hi-Y Club 3-4; W Club 3-4; Basketball Team 2-4; Track 3-4; Broadcaster 3-4; Business Manager 3; Sports Editor 4; Jr. Red Cross 1; State Track Meet 3.

AUBREY CARRINGTON

12 years

F. F. A. 1-4; Secretary 4; Parliamentary Procedure 3, 4; Jr. Hi-Y 1; Football 1; Basketball Manager 1.

ANNE CARUTHERS

5 years

Spanish Club 2-4; F. H. A. 4; Red Cross 2.

SHIRLEY CLARK

4 years

Music Club; Sr. Y-Teens 2-4; 4-H Club 1, 2; Jr. Y-Teens 1; F. H. A. 1

TOMMY CATCHINGS

French & Latin Club 2, 3; Jr. Hi-Y 1; Beta Club 2, 3; Band 4.

CLARICE CLAYTON

12 years

Cheerleader 1, 2; Jr. Y-Teens 1; Tri-Hi-Y 2-4; Chapter Secretary 2; Chapter President 4; F. H. A. 1-4; Secretary 3; State Degree 3; President 4; Speech Club 4; Show Club 2-4; Candidate for Miss Pan America 3; Crosscut Club 4; Alternate to Football Queen 4.

KARL COKE

12 years

Art Club 4; Hi-Y 1-4; W Club 3-4; Baseball 1-4; Football 1-4; Basketball 1-3.

DIXIE LEE CONNER

4 years

Y-Teens 1-4; Speech Club 3; Jr. Red Cross 2; F. H. A. 1-4; Treasurer 3; State Degree 3; 4-H Club 1-4; Vice-President 3; Secretary 4; Candidate for Miss Pan America.

Senior Biographies

BILLY COOK
12 years
Hi-Y 2, 3; T & I 2-4; Vice-President 3; Chorus 1; W Club 3, 4; Track 1-4.

GEORGE COOK
4 years
Beta Club 204; Key Club 2-4; Show Club 2-4; Radio Club 2-4; President 4; Crosscut Club 4.

LIM "LUCKY" COUCH
4 years
F. F. A. 1-4; Treasurer 3; President 4; District President of Shelby County F. F. A. 4.

JAMES CRUSE
12 years
French & Latin 2, 3; Latin Tournament 2; Hi-Y 3, 4; Hi-Y Basketball 4; Key Club 4.

CAROLYNE CUMMINGS
12 years
F. H. A. 1-3; Chorus 1; Y-Teens 1-4; French & Latin 2-4; Speech Club 4; Program Chairman 4; Speech Tournament 4; Y-Teens Basketball 2-4; F. H. A. Junior Degree 1.

JANICE DAVIS
4 years
Jr. Y-Teens 1; F. H. A. 1, 3, 4; Spanish Club 2; Tri-Hi-Y 2-4; Chapter Sergeant at Arms; Speech Club 4.

MARILYN DAVIS
2 years
F. H. A. 3, 4; Speech Club 3, 4; Sr. Y-Teens 3, 4; Basketball 3, 4; Chorus 4.

ROSEMARY DAVIS
4 years
Jr. Y-Teens 1; Music Club 1; Junior Achievement 4; Tri-Hi-Y 2-4; Basketball 2-4; 4-H Club 4; F. H. A. 2-4; French & Latin 3; Chorus 1.

SAM DAVIS
8½ years
Jr. Red Cross 2; Hi-Y 2; Runner for Office 2-4; Alternate for Boys State 3; Spanish Club 3, 4; Sergeant at Arms 4; W Club 3, 4; Secretary 4.

TERRY JEANNE DAVIS
2 years
French & Latin Club 3; Tri-Hi-Y 3, 4; President 4; Crosscut Club 4; Tri-Hi-Y Basketball 4; Candidate for Football Queen 4; Hall of Fame—Cutest Girl 4; Part in Play (Harvey) 4; Directed Senior Play 4.

JOAN DECKER
4 years
Annual Staff 3, 4; Pan American 2, 3; Miss Pan America 3; Cheerleader 2; Football Queen Candidate 3, 4; 1st Alternate Football Queen 3; Jr. Y-Teens 1; Tri-Hi-Y 3, 4; French & Latin Club 2-4; French Club Vice-President 4; Senior Beauty 4; Varsity Cheerleader 3.

FAYE DENNEY
4½ years
Sr. Y-Teens 2-4; F. H. A. 1-2; Sr. Y-Teens Basketball 2-4; Fashion Show 2.

ELIZABETH DEXON
11 years
F. H. A. 1, 2; Latin Club 1; Spanish Club 3; T & I 4; Tri-Hi-Y Club 3; Jr. Y-Teens 1, 2.

SHIRLEY DOLLAHITE
12 years

BERNICE DORRIS
Senior Y-Teens 3; Art Club 2, 3; Spanish Club 2; T & I Club 4; Chorus 3. Chorus 3.

JERRY DUNCAN
4 years
Football 1, 2; T & I 2-4; President 4; 4-H Club 2, 3.

EDWIN DUNN
5 years
Dramatics 2-4; Crosscut Club 4; Beta Club 3, 4; Key Club 3, 4; Hall of Fame—Prince of Personality 4; French & Latin Club 1-4; President 4; Treasurer 2.

JANICE LEE DUNN
10 years
French & Latin Club 1-4; Spanish Club 3; Tri-Hi-Y 4; Sr. Y-Teens 2-3; Beta Club 2-4; Vice-President 4.

JIMMY EASLEY
4 years
T & I Club 2-4; Baseball 3, 4; Red Cross 3.

BOBBY EASON
Red Cross 1-3, Treasurer 2; F. F. A. 1, 2; Chorus 3; Music 3.

SUSAN ECHOLS
5 years
Y-Teens 1-4; Spanish Club 2-4; Chorus 3; Red Cross Club 4; Junior Achievement 4.

SHIRLEY EDMISTON
9 years
Sr. Y-Teens 2, 3; F. H. A. 1, 2; T & I Club 3, 4; 4-H Club 1.

CLARENCE EDWARDS
F. F. A. 1.

HORACE ELKINS
8 years
Spanish Club 2, 3.

HAROLD ESTES
1½ years
Hi-Y 3, 4; Speech 4; Red Cross 4; Office 4.

CECILIA FERGUSON
9 years
Jr. Y-Teens 1; Secretary 1; Cheerleader 1; Latin Club 1; F. H. A. 1-4; Song Leader 1; State Degree 3; Chorus 1; Band 2-4; Secretary 4; Majorette 2-4; Candidate for Miss Pan America 2, 3; Candidate for Football Queen 4; 2nd Alternate Miss Pan America 3; Tri-Hi-Y Club 2-4; Sergeant at Arms 4; Chapter Officer 2, 3; Speech Club 3, 4; 4-H 3, 4; Song Leader 4.

FRED FLOWERS
4 years
Band 2; Hi-Y 3, 4; Spanish Club 3, 4; Part in "Man Who Came to Dinner" 3.

WOODY FORBES
5 years
President Freshman Class 1; Mr. Freshman 1; Hi-Y 1, 2; W Club 3, 4; Key Club 2-4; Key Club Secretary 3; Beta Club 2-4; Football 1-4; All County 4; Basketball 1-3; Baseball 1-4; Annual Staff 3, 4; Editor 4; Mr. Whitehaven 4; Best Athlete 4; Best Liked Senior 4; Latin Club 1, 2;

Senior Biographies

JAMES FORD (BUDDY)
5 years
Art Club 2-4; Vice-President 4; Hi-Y 4; Sergeant at Arms 3.

GUY FORNEY
5 years
President of Junior Class; President Beta Club 4; President Hi-Y Convention 4; Hi-Y 2-4; Chaplain 4; Beta Club 2-4; Key Club 2-4; Mr. Junior 3; Best Citizen 4; Crosscut Club 3, 4; Business Manager of Crossroads 4; Treasurer of Sophomore Class 2; Youth & Government 2, 3.

EDDIE FREIBERG
12 years
Football 1; Hi-Y 1-4; Key Club 4; Speech Club 4; Part in Senior Class Play "The Barrier" 4.

BETTYE ANN FORBES
4 years
Music Club 2; Sr. Y-Teens 3, 4.

EDDIE FROST
4 years
Jr. Hi-Y; French & Latin Club 1-3; Jr. Class Vice-President 3; Hi-Y Club 2-4; Hi-Y Club Chapter Vice-President 3; Hi-Y President 4; Shelby County Hi-Y Council President 4; Key Club 3,4; Key Club Vice-President 4; Crosscut Club 4; Sevior Class Best Citizen 4.

PHIL GILMER
5 years
Spanish Club 2-4; Sergeant at Arms 4; Treasurer 4; Hi-Y 2-4; Basketball Manager 2.

RUSSELL GRAVES
Football 1-4; Track 1-4; Beta Club 2-4; Key Club 2-4; F.F.A. 1-4; Crosscut Club 4; W Club 2-4; President 4; Reporter in F.F.A. 3; President Parliamentary Procedure Team 2-4; Acting Parliamentarian in Key Club.

JAMES GRICE
11 years

STANLEY HUGHES
4 years

BETTY JEAN HOBBS
10 years
F.H.A. 1-3; Sr. Y-Teens 1-4; Candidate for Football Queen 1; Cheerleader 2.

CHARLOTTE ANN HENDRIX
4 years
Chorus 1; Sr. Y-Teens 2,3; Tri-Hi-Y 4.

DOT HAYNES
4 years
Jr. Y-Teens 1; Tri-Hi-Y 4; 4-H Club 3,4; Sr. Y-Teens 2,3; F.H.A. 4.

GEORGE HATTLE
Jr. Hi-Y 1; French & Latin Club 2,3.

BOB HARVEY
4 years
Jr. Hi-Y 1; Hi-Y 2-4; Sergeant at Arms 3; Basketball 2-4; Spanish Club 3; W Club 3; Key Club 3,4.

JOE HARWELL
12 years
French & Latin 1-3; Treasurer 3; Key Club 3-4; Chaplain 4; Hi-Y Club 2-4; Latin Tournaments 1,2; Football 1; Track 1,4; Hi-Y Basketball.

JACK HARRELL
4 years
Radio Club 2,3; T & I Club 4.

BARBARA HARGROVE
2-1/2 years
Beta Club 3,4; F.H.A. 4.

GLORIA HAMMERS
4 years
Jr. Y-Teens 1; Sr. Y-Teens 2,3; F.H.A. 4.

FREIDA IVIE
4 years
Tri-Hi-Y 2-4; Jr. Y-Teens 1; Spanish Club 2; F.H.A. 2-4; 4-H Club 4.

CHARLOTTE JACKSON
12 years
Broadcaster 2-4; Society Editor 4; Miss Campus Classics 3; Beta Club 2-4; F.H.A. 1-4; Jr. Vice-President 3; Secretary 4; State Degree 3; Best Citizen 4; Tri-Hi-Y 2-4; Cheerleader 1,2; Speech Play 3; Spanish Club 4; Candidate for Miss Pan America 3; Jr. Y-Teens 1; French & Latin Club 1; Latin Tournament 1.

LINDA JACKSON
7 years
Jr. Y-Teens 1; F.H.A. 1-4; State Degree 3; Historian 3; Latin Club 1; Tri-Hi-Y 2-4; Spanish Club 4; Beta Club 2-4; Cheerleader 2.

BONNIE JAMES
4 years
Jr. Y-Teens 1; Tri-Hi-Y 2,3; Tri-Hi-Y Basketball 2,3; Sr. Y-Teens 4; Sr. Y-Teens Basketball 4; F.H.A. 4; 4-H Club 4.

BILL JOHNSON
10 years
T & I Club 3; Won First Place in Contest for entering Club Project.

JUDY JOHNSON
4 years
Sr. Y-Teens 2,3; Library 3; Library Assistant 3; F.H.A. 4; Tri-Hi-Y 4.

VIVIAN JOHNSON
Jr. Y-Teens 1; Sr. Y-Teens 2-4; Photographer; 4-H Club 1; F.H.A. 1; Spanish Club 2; Library 3; Basketball 3,4; Football Queen Candidate 3.

ANN JONES
4 years
Candidate for Miss Pan America 4; 4-H Club 4; Y-Teens 1; French & Latin Club 3; Spanish Club 4; Speech Club 3; Tri-Hi-Y Club 3,4; Chapter Sergeant at Arms 3; Chapter President 4; Senior Beauty 4; Play 3.

JOANN JONES
4 years
Sr. Y-Teens 2,4; Library 3; Music Club 3.

LAMAR JONES
4 years
T & I Club.

SHIRLEY ANN JONES
4 years
Jr. Y-Teens 1; Sr. Y-Teens 2-4; F.H.A. 1; 4-H Club 2; Speech Club 3.

WILLIAM JONES
4 years
Football; T & I Club.

Senior Biographies

PAT KINDER
4 years
Tri-Hi-Y 2; French and Latin 3; Sr. Y-Teens 4; F.H.A. 4.

BETTYE KYLE
12 years
Library Club, Vice-President 4; Jr. Y-Teens 1; Sr. Y-Teens 3; F.H.A. 2; 4-H Club 1; Music Club 3; Library Assistant 2-4.

PEGGY LAMB
4 years
Y-Teens 1-4; Reporter 1; Vice-President 2; F.H.A. 2-4; State Degree 3; State Degree Chairman 3,4; 4-H Club 1-4, Treasurer 2; President 3; All Stars 2; Outstanding 4-H Girl in County 2; Crosscut Club 3; Cheerleader 2.

BOBBY LEE
7 years
Fr. Hi-Y 1; Track Manager 1 year.

SARAH LEE
Latin 1; Jr. Y-Teens 1; Band 1-4; Majorette 2-4; Spanish Club 2,3; Ary Club 4; Tri-Hi-Y Club 2-4; Chapter Vice-President 3; Overall Reporter 4; Most Beautiful 2-4; Candidate for Miss Pan America 1; Miss Pan America 2; Queen of Mid-South Fair 4.

DAVIE LEWELLEN
9 years
French & Latin Club 1-4; Sr. Hi-Y 2; Hi-Y Basketball 1.

PATSY ANN LINZ
2 years
T & I 3,4; Chorus 3.

SANDRA LOGAN
3 years
Beta Club 2-4; Secretary 4; French & Latin 2-4; Sr. Y-Teens 2,3; Tri-Hi-Y 4.

MAC McAFEE
12 years
French & Latin Club 1-4; Jr. Red Cross 1; Hi-Y 3,4; Beta Club 3,4; Football 2; Track Manager 2; Track 3,4; "Curious Savage" 3; "The Valiant" 3; "Harvey" 4.

MARGUERITE McCURDY
4 years
Y-Teens 3,4.

BILL McLEAN
12 years
Football 1,2; Track 1,2; Hi-Y 1,2; Spanish Club 2,3.

BILLIE JANE MADDEN
4 years
Chorus 1; Sr. Y-Teens 2,3; Tri-Hi-Y Club 4.

MARY MANNING
12 years
Ary Club 3,4; Christman Parade 4.

PAT MASON
4 years
Y-Teens 1-3; Tri-Hi-Y 4; French & Latin 1,2; Crossroads 3,4; F.H.A. 4; 4-H Club 3,4; Beta Club 2-4.

MARSHALL MASSEY
9 years
Spanish Club 3,4; Hi-Y 3,4; "The Man Who Came to Dinner" 3.

DAVID MAYHALL
4 years
Jr. Hi-Y 1; Hi-Y 2-4; Treasurer 4; Beta Club 2-4; Spanish Club 2; Key Club 4; Crosscut Club 4; Speech Club 3,4; Business Manager 3; President 4; "Man Who Came to Dinner" 3; "Harvey" 4.

ANN MILLER
4 years
Jr. Red Cross 1-4; Disaster Chairman 2; President 3,4; Spanish Club 2-4; Pan America Dance Chairman 3; Program Chairman 4; F.H.A. Club 2-4; Jr. Degree; 4-H Club 1-4; Candidate for Pan American Queen; Crosscut Club 3,4; Jr. Y-Teen 1.

BILLY MILLER
4 years
Beta Club 3,4; T & I Club 4; Red Cross Club 3; Baseball 3,4; Football 4.

CAMILLE MOBLEY
4 years
French & Latin Club 1-4; Y-Teens 1-4; Tri-Hi-Y 3; Library Assistant 2.

BILL MONAGHAN
12 years
Latin Club 1,2; Football 1,2; Track 1-4; Basketball 1; Jr. Red Cross 2-4; Treasurer 3; Spanish Club 3,4; President 4; Crosscut Club 4.

JAMES CARLTON MOORE
Jr. Red Cross 3; Treasurer 4; Spanish Club 4.

MARY NELL MOORE
6 years
Jr. Y-Teens 1; Sr. Y-Teens 3; F.H.A. 2-4; State Degree 4; Junior Degree 2.

SYBLE MOORE
4 years
Jr. Y-Teens 1; Sr. Y-Teens 4; Sr. Y-Teens Basketball 4; Tri-Hi-Y 2,3; Tri-Hi-Y Basketball 2; Beta Club 2-4.

MONTE MORGAN
Chorus 1; French & Latin Club 1-3; Beta Club 2-4; Treasurer 4.

DORIS MORIE
12 years
Jr. Y-Teens 1; F.H.A. 2-4; State Degree 4; Junior Degree 2; Beta Club 3,4.

BILLY MOSBY
Radio Club 2,3; Hi-Y 2-4; Speech Club 4; Reporter 4.

JANE MURPHEY
Jr. Y-Teens 1; F.H.A. 1,3-4; French & Latin 2; Library Assistant 3,4; Pan American Queen Candidate 3.

JIMMY NEEF
9 years
Hi-Y 1-4; Radio Club 2; Spanish Club 3; Beta Club 2-4; Key Club 4; Speech Club 4; President Jr. Achievement 4.

LLOYD NELSON
4 years
Football 1-4; Track 4; W. Club 3,4; Jr. Hi-Y 1.

GRETA OLREE
3 years
French & Latin 2-4; Sr. Y-Teens 3,4; Tri-Hi-Y 2; Office 4; F.H.A. 2.

KEN OSBORN
Manager Freshman Football 1; Manager Varsity Basketball 1; Jr. Red Cross 1,2; Football 2; Speech Club 4; Chorus 4.

Senior Biographies

JOHN OSIER
4-1/2 years
Jr. Hi-Y 1; Hi-Y 3,4; Spanish Club 3; Speech Club 4; Key Club 4; Broadcaster 4; Track 3,4.

ETTA MAE OSWALT
6-1/2 years
F.H.A. 2-4; Y-Teens 1-3.

WILLIAM PARKS
Radio Club 2-4; Beta Club 3,4.

DON PEARSON
4 years
Latin Club 1,2; W Club 2-4; Treasurer of Jr. Class 3.

SIDNEY PEEK
12 years
Class President 2; Mr. Sophomore 2; Most Handsome 3,4; Best Athlete 4; Track 1-4; Basketball 1-4; Key Club 2-4; Beta Club 2-4; Hi-Y 1,2; Broadcaster 2-4; Sports Editor 3.

DOROTHY PETERSON
2-1/2 years

BRUCE PFAU
5 years
Jr. Hi-Y 1; French & Latin 1,2; Hi-Y 2,3; Broadcaster Editor 4; Broadcaster 2-4; Speech Club 3; Treasurer 3; Youth In Government 3; Crosscut Club 4; "The Curious Savage" 3; Key Club 3,4.

MARY PHILLIPS
12 years
Y-Teens 1-4; Miss Jr. Y-Teens 1; F.H.A. 1; Spanish 2-4; Library Club 3; Library Assistant 3,4; Jr. Red Cross 4; Speech Club 4; Y-Teens Basketball 2-4; Captain 4.

PHYLLIS PICKARD
4 years
Jr. Y-Teens 1; T & I 3.

RAY POLLARD
7 years
Football 1-4; All-County 4; Basketball 1,2; W Club 2-4; Jr. Hi-Y 1; Mr. Jr. Hi-Y 1; Hi-Y 2.

JOE POPPENHEIMER
4 years
Spanish Club 2.

JOHN POTTS
Jr. Hi-Y 1; Jr. Red Cross 1; Hi-Y 2-4; Hi-Y Basketball 2-4; Track 1,2-4; Football 3; F.F.A. 2; Basketball 3; W Club 3,4.

RUTH ANN POWELL
3-1/2 years
Sr. Y-Teens 4.

EMILY PRICHARD (SUSIE)
4 years
Jr. Y-Teens 1; Chorus 1; T & I Club 2-4; Secretary—State Officer 3; Vice-President—State Officer 4.

ROY PRICHARD
4 years
W Club 2-4; Key Club 2,3; Art Club 3,4; Class Treasurer 1,4; Football 1-4; Homecoming Captain 4; Baseball 1-4; Basketball 1-3; Hall of Fame 2-4.

DAVID RAINEY
4 years
Radio Club 1-4; Vice-President 4.

SHEILA RENFRO
4 years
Jr. Y-Teens 1; Tri-Hi-Y 2-4; Tri-Hi-Y Basketball; 4-H Club 3,4.

EUGENE RHODES
4 years
Jr. Hi-Y 1; Sr. Hi-Y 2-4; Secretary-Treasurer 4; French & Latin 1-4; 4-H Club 1-4; Treasurer 3; President 4; Youth In Government 3; Crosscut Club 4; Baseball Manager 2.

LARRY RICE
12 years
Jr. Hi-Y 1; President 1; Spanish Club 1,2; Best Athlete 1; Baseball 1-4; All-County 3; Basketball 1-3; Music Club 3,4; President Music Club 4; Latin 2; Football 1; Hi-Y 3,4.

JO ANN ROBERSON
12 years
Class President 4; Crosscut Club 4; Secretary 4; Best Citizen 1-4; Most Likely to Succeed 4; Miss Whitehaven 4; Speech Club 4; Beta Club 3,4; Broadcaster 2-4; F.H.A. 1-4; Vice-President 3; State Degree 3; Miss Home Economics 3; Tri-Hi-Y 2-4; Chapter Vice-President 2; Class Vice-President 1; Jr. Y-Teens 1; Vice-President 1; Latin Club 1.

JOE ROBILIO
Chorus 1; Latin Club 1-3.

CATHERINE ROE
4 years
4-H Club 1-4; Library Club 1,2; Secretary-Treasurer 1; President 2.

RUBIELEN ROGERS
5 years
Miss Pan America 1; Jr. Y-Teens 1; Program Chairman 1; F.H.A. 1-4; Jr. Miss 2; Jr. Vice-President 2; State Degree 3; Candidate Football Queen 3; Tri-Hi-Y 2-4; Youth In Government 2; Basketball 2-4; Captain 3,4; Manager 3,4; Convention Queen 4; Cheerleader 2; Alternate Varsity Cheerleader 3; Varsity Cheerleader 4; Band 1,2; Speech Club 4; 4-H Club 1-4; Vice-President 2; Secretary 3; President 4; Outstanding County Award 4; Crosscut Club 4; Senior Beauty 4.

HARRIS ROTMAN
4 years
French & Latin Club 1-3; Beta Club 3,4; Band 2-4.

GARY RUTHERFORD
4 years
Atom Club 1; Chaplain 3; Hi-Y Club 1-4; Vice-President 4; Youth In Government; Football 3; Speech Club 4.

BARBARA SANFORD
4 years
Beta Club 2; Y-Teens 1-4; French & Latin Club 2,3; Y-Teens Basketball 2-4; Captain 3.

KENNETH SEDGWICK
Jr. Hi-Y 1; Hi-Y 2-4; Basketball 1-4; 4-H Club; Track 1-4.

A. V. SHANNON
4 years
F.F.A. 1-4; Parliamentary Procedure Team 3; Vice-President 3,4; Track Team 2.

HAROLD SIMMONS
3 years
Radio Club 3; Track 3,4; Chaplain Youth Fellowship 4; Music Club 4.

Senior Biographies

BOBBY SINGLETON
4 years

Radio 3,4.

JEANETTE SINGLETON

Tri-Hi-Y 2; Jr. Y-Teens 4; Beta Club 2-4; 4-H Club 1; F.H.A. 2-4.

MARY FRANCES SMITH
4 years

Jr. Y-Teens 1; Tri-Hi-Y 2; Jr. Red Cross 3; F.H.A. 4; Sr. Y-Teens 4; 4-H Club 4.

BOBBIE NELL SPECK
4 years

4-H Club 1-4; Treasurer 4; F.H.A. 1-4; Parliamentarian 2; Vice-President 4; State Degree 4; Y-Teen 2,4; Broadcaster 2-4; Exchange Editor 3; Editorial Editor 4.

CAROL STARK
4 years

Latin 1; F.H.A. 1,2; Jr. Y-Teens, Sr. Y-Teens 1,2; 4-H Club 1,2.

DOTTY STEPHENSON
12 years

Beta Club 2-4; Y-Teens 1; F.H.A. 3,4; Chaplain 4; 4-H Club 1-4; Tri-Hi-Y 2-4; Chapter Chaplain 3; Treasurer 4; Basketball 2-4.

WAYNE TACKER
4 years

Jr. Hi-Y 1; Hi-Y 2; Key Club 3,4; Treasurer 4; Basketball 3,4; Captain 4; Most Active Key Club Member 4; Basketball Manager 3,4.

CARMEN THOMAS
4 years

Jr. Y-Teens 1; Tri-Hi-Y 2-4; Convention Queen 3; Vice-President 3; Secretary 4; Football Queen Candidate 3; Speech Club 4; Miss Pan America Candidate 3; 4-H Club 2-4; F.H.A. 4; Senior Beauty 4.

FAY THOMAS
3 years

Music Club 1,2; Tri-Hi-Y 1,2; Beta Club 1-3; Treasurer Music Club 2; Football Queen Candidate 4.

JOHN THORNTON
2 years

Spanish Club 3; Hi-Y 3,4; Speech Club 4; Drama 4; Band 3.

JOYCE TUTOR
4 years

F.H.A. 1; T & I Club 2; Music 3,4; Sr. Y-Teens 3,4; Candidate Pan American Queen 3.

LEN VANDIVEER
4-1/3 years

Jr. Hi-Y 1; Radio 2-4; Reporter 4; Band 1-4; Hi-Y 2; Drama 3.

BETTY WALKER
10 years

F.H.A. 1,2; Band 1,2; Jr. Red Cross 1,2; Secretary 2; Sr. Y-Teens 3,4.

ELAINE WALKER
5 years

F.H.A. 1,2; Sr. Y-Teens 2-4; Jr. Red Cross 3; French & Latin Club 3; Speech 4; 4-H Club 1-4.

KITTY WARD
1-1/2 years

Sr. Y-Teens 3,4; Basketball 4.

MARY WARD
3-1/2 years

French & Latin Club 1-3; Sr. Y-Teens 3; Chorus 1; Quiz On The Air 3.

JACKIE WASSON
4 years

Cheerleader 3,4; Tri-Hi-Y 4; Chapter Song Leader 4; Speech Club 4; Senior Play 4; Best Actress 4; Y-Teens 1-3; French & Latin Club 3; Chorus; Jr. Red Cross.

SHIRLEY WATKINS
4 years

French & Latin 1-4; Sr. Y-Teens 2,3; Tri-Hi-Y 4.

PERRY WATSON
12 years

Red Cross 1; Latin Club 1; Spanish 2,3; Speech Club 4; Hi-Y 4.

PATRICK WERNER
12 years

French & Latin 1-3; Band 1-4; Hi-Y 4.

BETTY WEST

Jr. Y-Teens 1; Sr. Y-Teens 2-4; Basketball 3.

SHARON WHALEN
6 years

F.H.A. 1,2; Sr. Y-Teens 3,4; Library 4.

MARY ANN WAGONER
5 years

F.H.A. 1,2,4; Sr. Y-Teens 3,4.

GERRY WHITE
12 years

Latin Club 1; Radio Club 3.

PAT WILEY
4 years

Class Secretary 3,4; Jr. Varsity Cheerleader 2; Varsity Cheerleader 3; Broadcaster 2-4; Football Queen Candidate 3,4; Candidate Miss Pan America 2,3; Best Citizen 4; Latin Club 1; Jr. Y-Teens 1; Sr. Y-Teens 2-4; Beta Club 3,4; Speech Play 3; Spanish Club 2-4; Latin Tournament 1.

TERRENCH WILKINSON
4 years

Band 1-4; Spanish Club 1.

DOROTHY WILLIAMS
4 years

Jr. Y-Teens 1; 4-H Club 1,3,4; Music Club 3,4; Jr. Red Cross 4.

WANDA WILSON
4 years

Sr. Y-Teens 2-4; F.H.A. 1-4; State Degree 3; 4-H Club 1-4; Vice-President 4; 4-H All-Star 2.

CHARLENE WINGO
4 years

Beta Club 2-4; French & Latin Club 3,4; Tri-Hi-Y 2-4; Chapter Treasurer 4; Office 4.

RODNEY WOOD
12 years

French & Latin Club 1-3; Hi-Y 1-4; Beta Club 2-4; Band 1-4; President 4; Crosscut Club 4.

DON WRIGHT
12 years

Jr. Hi-Y 1; Chaplain 1; Beta Club 2-4; Key Club 2-4; President 4; French & Latin Club 1,2; Vice-President 2; Radio Club 3; Secretary-Treasurer 3; W Club 3,4; Treasurer 4; Crosscut Club 4; President 4; Best Citizen 1-4; Most Likely to Succeed 4; Sophomore Class Vice-President 2; Football 3,4; Magazine Sales Manager 3; Volunteer Boys State 3; Broadcaster Staff 2-4; Sr. Class Vice-President 4.

Autographs

To a beautiful girl. Love you Bonnie Binkley

I hope you have the best of everything in the future. You are a real sweet girl
Erb Hughey

To a very ... girl. May you have ... all your life. ...

Best of Luck to a real cute girl.
Glenn

Cecilia,
I wish you the very best of everything cause you deserve it. I think you're great and I'm going to miss you and your crowd next year. Be good and have fun!
Love Ya!
Kay

Best of luck to the sweetest and cutest. Success is yours to take.
Brad

Dear Cecilia
I have enjoyed your friendship in band so much this year. Good luck next year at college. I know you'll have fun.
Love
Gwen

To a real sweet & cute senior. I have really enjoyed your friendship. I hope it will be a lasting one. Stay sweet & cute.
Love
Jackie Bishop

Best of luck to a girl who is so sweet & cute. Have a good life.
Love, ...

Autographs

Dear Cecilia,

Well here it is another year for you, your last. I have enjoyed knowing you this year and I hope to insure our relationship for many more years. We have been through a lot together - some of it was fun and some of it not so funny - We have seen a lot and have done a lot together. At this point the end seems insight for us, I hope not for the sake of both of us.

The period that we are now enduring is a tough on - To see it through we must stick with each other through these hardships.

I love you as much as I ever did, but it is awful hard to most of the time. When this is all over maybe we both look back on it and laugh - We might laugh together and we might be together to laugh at all - you belong to me as much as I belong to you - But at the present moment it's not paning out that way.

In several short weeks I will be leaving you for a while. When I return I expect to find you waiting - I know that you are enjoying your freedom at the moment - But if you look in the future, it doesn't call for running around as you well know. There comes a time when everyone settles down - That time is almost here for you - Well I guess this is enough for now -

Will You Marry Me?

Love

Gene

Jack and the Beanstalk

They've Got It In the Bag

Let Go of My Tongue

Is It That Good, Richard?

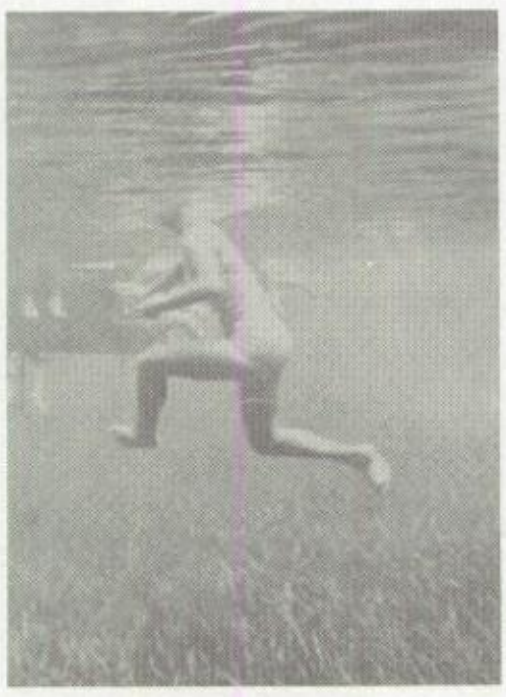

Shark!

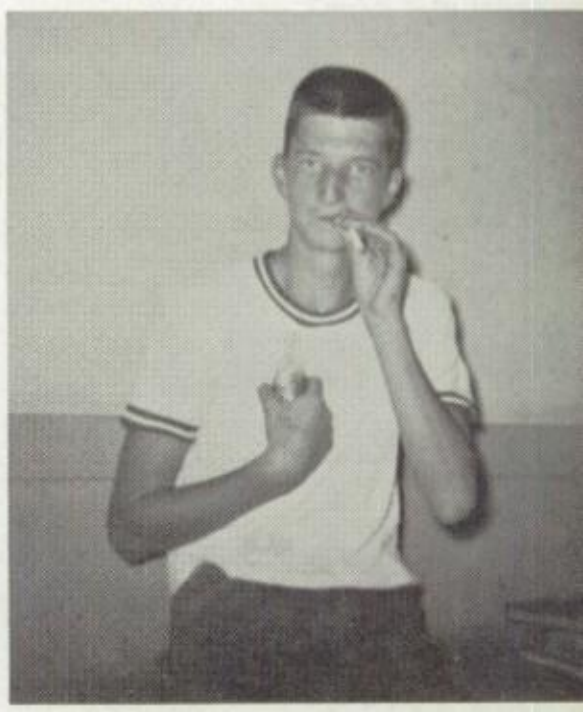

Nobody's Going to Call Me a Chicken

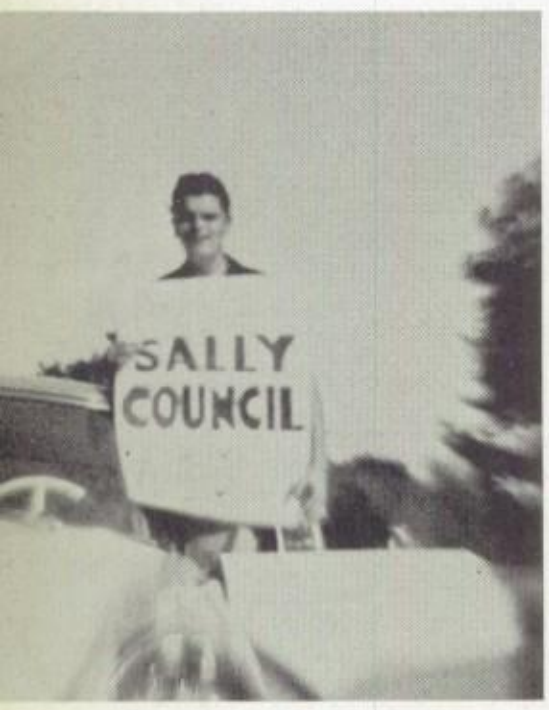

This is a paid Political Annoucement

Ya' Dare Me?

They Called It That Good Old Mountain Dew

Aw Shucks! 'Tweren't Nothin!

Where the warmth of school-day friendship...

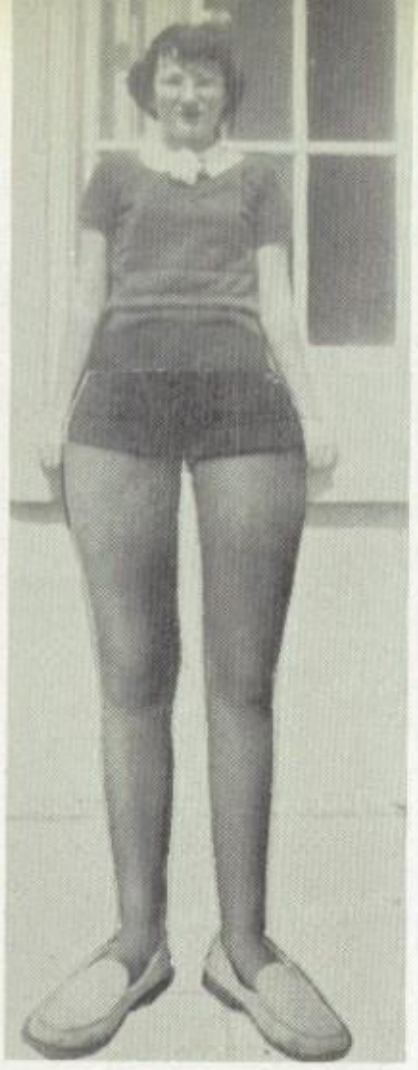

Goose Tatum

Crowded Studyhalls

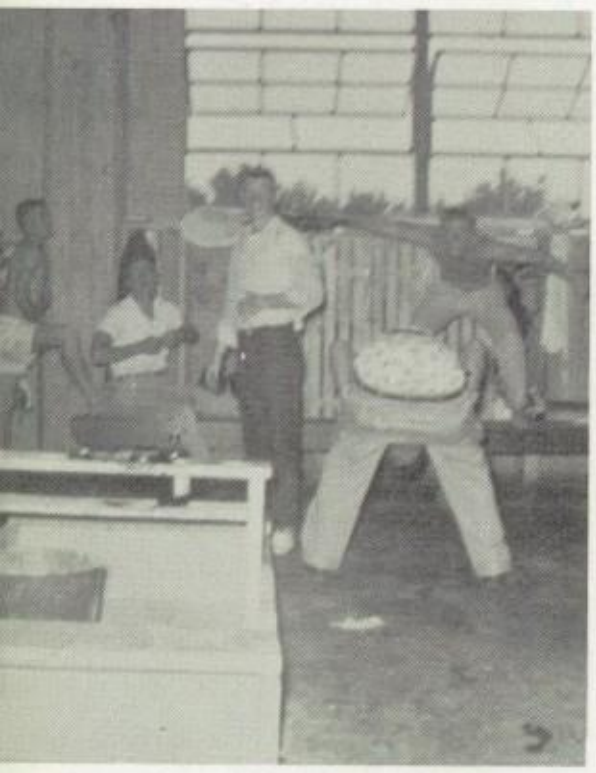

The Rising Sun

I Eat Wheaties

Stroop's Hot-rod

Young Ladies Sat. Night Study and Culture Club

Hurry Up, Here Comes Sam

All County

Early Symptoms

Senior Beauty

Rebel Without A Cause

Possum On A Limb

Some Got It, Some Ain't

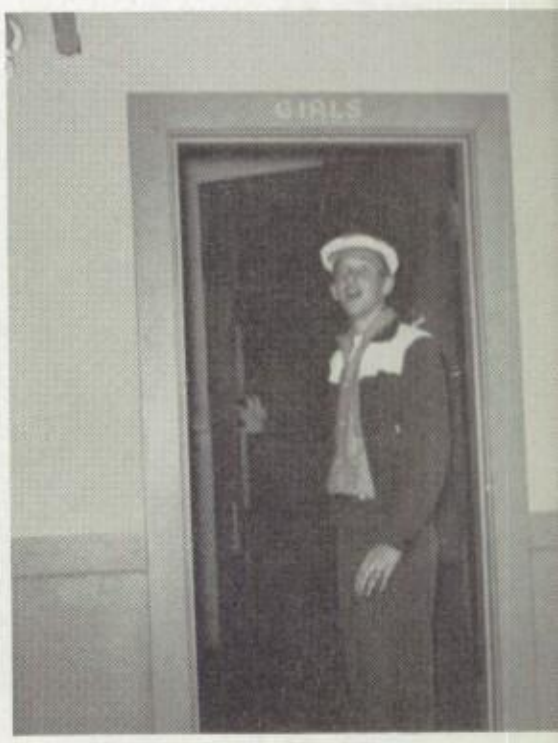

Crazy Mixed-up Kid

Shane

Run For Cover

She Must Have Been A Beautiful Baby

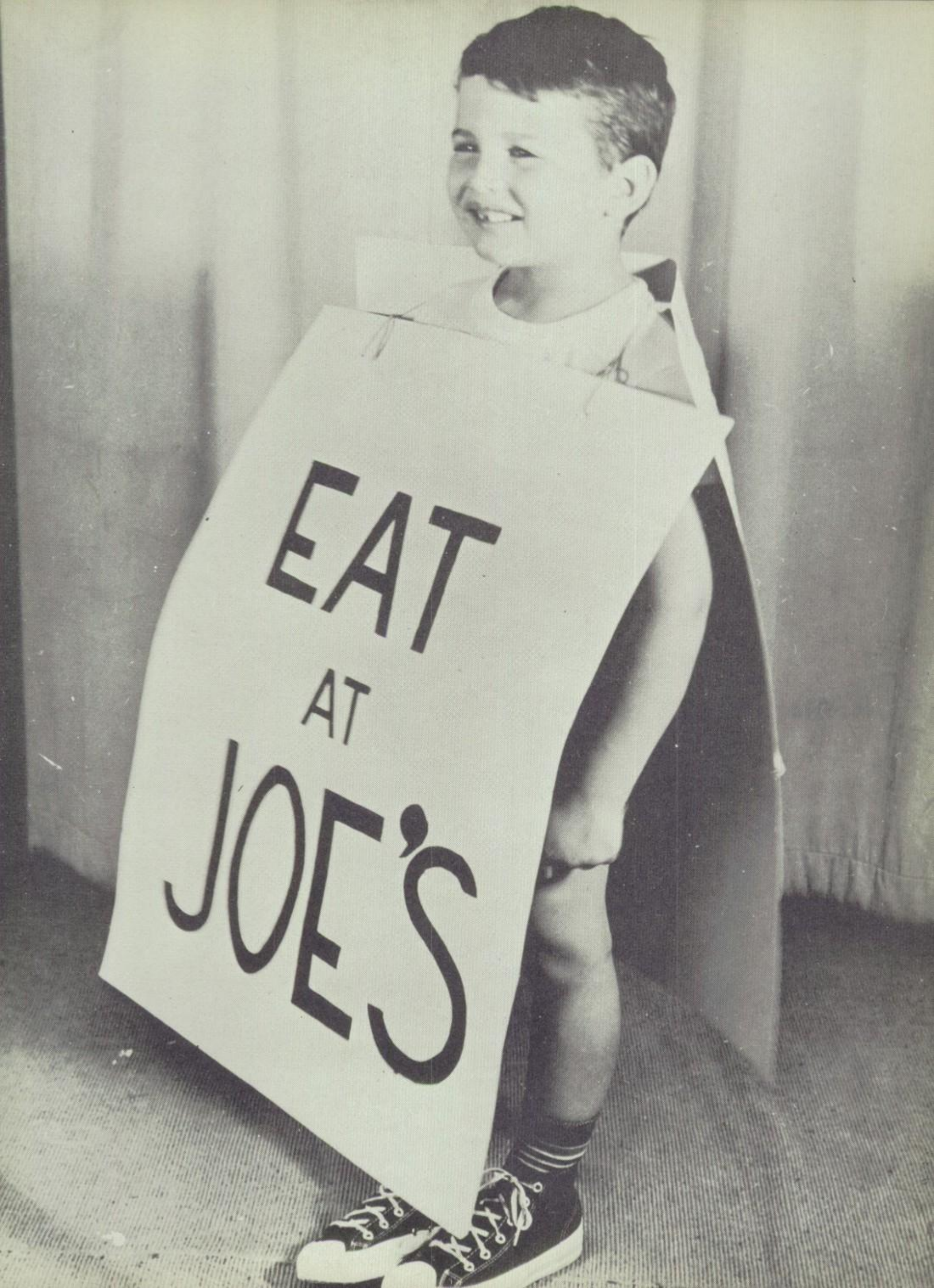
EAT
AT
JOE'S

Courtesy of

a

KIWANIAN

E. L. PHILLIPS Phone WH 6-3633

PHILLIPS UPHOLSTERING SHOP

1284 Carlton Road at Highway 51-South

Athletic Goods — Jackets

Fishing Tackle — Guns

If its sporting goods
we have it

YORK ARMS CO.

162 South Main Street

RA-MEL SHOPPE

Highway 51 — South at Raines
Whitehaven, Tennessee

Phone EX 7-3611

Compliments
of

A. S. MARTIN & SON

411 Monroe

GUS' DRIVE IN RESTAURANT

Barbecue — Fried Chicken
Steaks — Sea Foods

477 South Bellevue

Phone WH 2-2777

"GUS" GUTHRIE Memphis, Tennessee

PROSPECT REXALL DRUGS

For Health and Pleasure

2243 South Bellevue
Memphis, Tennessee

DAY & NIGHT FOOD MART

4192 Highway 51 — South
Ph. EX 7-5712

RALPH WALKER

HARDWARE & APPLIANCE CO.

4687 Highway 51-S in Whitehaven

Gifts — Toys

Telephone EX 7-3731

WHITEHAVEN DRUGS

4661 Highway 51-South
Phone EX 7-4141

As Memphis Knows
So Will America

LEONARD'S PIT BARBECUE

Is Supreme

SMITH BROS. & GRIFFIN

4154 Highway 51
Phone EX 7-1031

SCHEINBERG'S

Your Favorite Clothing Center

Highway 51 South at Raines
Phone EX 7-1411

1203 McLemore at Bellevue
Phone WH 8-1717 & WH 8-9359

Compliments
of

WESTERN AUTO

Whitehaven

CARNELL WILLIAM PHARMACY

4187 Highway 51-South
Phone EX 7-5231

WHITEHAVEN SHELL SERVICE STATION

4029 Highway 51-South
Phone EX 7-5611

THOMPSON BROS. — Prop.

MAYHALL'S DRIVE—"N"

2361 South Third Street
Memphis, Tennessee

Open For Your Convenience
9:00 A.M. — 9:00 P.M.

WHITTINGTON LUMBER CO.

INDUSTRIAL—RESIDENTIAL

WHITEHAVEN ESSO

Raines and Highway 51 — South

E. L. Rutherford

EX 7-2931

VERA DANIEL FLORIST

1790 Brooks Road Phone WH 8-1656

Corsages — Pot Plants — Nursery Stock
Hospital Vases — Funeral Flowers

"Call Us First For Flowers That Last"

OAKLEY'S FLORIST and GREENHOUSE

Memphis, Tennessee
3414 Highway 51 — South

Phone WH 8-1416

"SOMEWHERE"

Refreshment Center

3184 Highway 61
Memphis, Tennessee

WONDER BREAD & HOSTESS CUPCAKES

400 Monroe Avenue
JA 5-1448

SOUTH MEMPHIS LUMBER CO.

2231 South Bellevue
Phone WH 2-1568

J. W. Tapp — Owner

Class Rings and Pins
Fraternity-Sorority
Jewelry

Now is an ideal time for girl graduates to select their sterling silver pattern and start building for the future

Costume Jewelry — Diamonds
Watches — Sterling Silver
China — Crystal — Gifts

BRODNAX INC.

Main at Monroe — Memphis

To Carla, I admire
Whom I
greatly. Dale
Sherard

Compliments
of

LAWSON CAVETTE SPORTING GOODS CO.

9 North Third Street

Phone JA 5-2725

HUNTINGTON INDUSTRY INC.

HUNTINGTON VAN DRESSER, President

Factory & Foundry
for

- Lawn Furniture
- Screen Door Grills
- Stairways
- Porch Columns
  - Rails & Brackets
  - Mail Boxes
  - Entrances
  - Interior Cast Furniture

Phone WH 8-0457
2368 Prospect

Best of luck
always
Dorothy Stevens

Compliments
of
a
good
FRIEND
Jane
Howard

Congratulations
to 1956 Seniors

VALLEY PRODUCTS COMPANY

384 East Brooks

Best of Luck

Whitehaven Graduates

THE PEOPLES BANK

Whitehaven, Tennessee

Member F. D. I. C.

Road Gravel and Dirt

-Exclusively-

No Job Too Large

No Job Too Small

R.P. HARRIS GRAVEL CO.

"since 1939"

F. L. Mutt Abernathy, Owner

Telephone Ex 7-5211

Box 5388 Shelby Drive

Whitehaven, Tennessee

COKE'S SERVICE STATION 3805 Graves Road	**WHITEHAVEN LUMBER AND SUPPLY CO.** 4190 Highway 51-South Phone EX7-4931
Compliments of **KAPLANS' HARDWARE** Highway 61	J. T. Nix **PARK LANE GULF SERVICE** 3061 Lamar Avenue
T. N. DILWORTH, Your Texaco Dealer Phone WH2-5844 2177 South Third Street	Compliments of the **WAGNER CO.**
Compliments **TALLEY AUTO & HOME SUPPLY CO.** 2212 South Third at Mallory	Compliments of **KIGER MACHINE WORKS** 333 East Brooks
Compliments of **HOLIDAY INN GULF** Howard W. Bonds	Compliments of **TASTEE FREEZ** 2351 South Bellevue
Compliments of **HERNDON'S GROCERY**	**BURKE'S FLORIST** 1609 South Bellevue Blvd.
COUGHLIN'S **FLORIST - GREENHOUSE - NURSERY** 1408 Brooks Phone WH8-0389	Compliments of **WHITEHAVEN CLEANERS**
CHUCK WAGON 4180 Highway 51-South Phone EX7-9100	**MUTUAL FURNITURE CO.** 2247 South Bellevue "At the sign of the Rocking Lady"
GREGORY & SON REALTY CO. 4180 Highway 51-South Whitehaven, Tennessee	**TOM'S BARBER SHOP** 3829 Orleans at Craft Road 7:00 AM — 7:00 PM
Compliments of a **FRIEND**	**LEE VARIETY & TOY STORE** 2794 Kimball Phone 34-9244

BUD WATTS MACHINERY CO.

1011 Haledale Road

Phone EX7-4211

Compliments of

MILTON & MACK BARBER SHOP

289 South Bellevue

BLUE & WHITE SERVICE STATION

Highway 51-South and Raines

Phone EX7-4111

J. T. KENDRICK, Builder

Commercial and Industrial Construction

Phone EX7-2561

YELLOW BUS LINES, INC.

Serving Whitehaven with two routes

For Information

Jackson 7-6318

OLD GOAT FREEMAN SAYS,
"BAAAAAA" (I dare you to come in).

COLLINS & FREEMAN THE HOTPOINT BOYS

7 N. Third 1624 Union 525 S. Highland

CLAYTON & ASHFORD

Home Builders — Building Contractors

Whitehaven, Tennessee

Phone EX7-3921

COLEMAN'S REXALL DRUG STORE

2216 Florida Phone WH2-5881

CHENAULT'S DRIVE-IN

1404 South Bellevue

Phone WH2-9170

Cecilia,
Even though
we are always
treating each other
mean seriously I think
you're the "greatest"!
Here's wishing you success
in everything you do.
Love ya,
"Trisha"

Cecilia
To a sweet and
pretty girl. Always
stay your sweet self
and you'll always be
liked
Always
Sandra
Doyle

Crossroads

From far horizons each road winds
Across the years its separate way-
Threads lonely valleys, pulls its track
Up rugged mountains as it may.
Yet though the end each traveler seeks
Be distant from all other ends,
Here at the Crossroads all have paused
And mingled for a day as friends.

Dear Cecilia,
you are a
nut and I love
you dearly. Our
friendship these
past four years
has meant a lot
to me. I hope that
next year we will
even closer. I'm so
glad we'll be together.
You hold a special place
in my heart, honey and
I want you to be happy.
I think you know what
I mean. Be good "Budbrain".
I love you
Ann K. Jones
TEC

Dear Cecilia,
We've had some
great times together &
here's hoping it won't
be the last of it. You are
just tops to me. Stay like you
are now & you'll always stay
on top. Don't forget the times we
have had together, good ones and the
trying ones. I hope everything (sincerely)
works out in the future. You & yours deserve
the very best that life could possibly offer.
Our friendship has really meant alot to me. Let's
always stay close, although we may be far
apart in distance. I love you & I hope you
really find happiness.

I love you
Clarice Clayton
TEC

Here hoping you have a wondeful future. I've enjoyed knowing you this year.
Good luck
Stella

Best wished to a wonderful girl,
Carolyn
Sue
Jones

AMERICAN